Stetson
Ld
6436
C65
1962
c.2

THE COMPASS
1962

Name .....

Room Number .....

Roommate .....

Student Adviser .....

Faculty Adviser .....

Testing Group Number .....

Post Office Box Number .....

Each Stetson student is given a copy of the COMPASS. Additional copies are available at a cost of fifty cents. It is essential that every freshman and transfer student have a copy of the COMPASS in order to complete his orientation, so you are urged to bring this copy with you when you arrive at Stetson in September.

Stetson University
3 4369 00459370 7

Stetson
LD
6430
C65
1962
c.2

DATE DUE

GAYLORD 234			PRINTED IN U. S. A.

DO NOT REMOVE
FROM LIBRARY

duPont-Ball Library
STETSON
UNIVERSITY
DeLand, Florida

COMPASS

STETSON UNIVERSITY STUDENT HANDBOOK SUMMER 1962

Published annually, entered as second class matter at the post office at DeLand, Florida, under the Act of August 24, 1912. Published at the Carter Printing Company, 333 North Adelle Avenue, DeLand, Florida.

About The COMPASS

Each year Stetson University publishes a student handbook primarily for incoming freshmen and transfer students but including information which may also be useful to returning students. This year the COMPASS has been reduced in size, but we hope it still contains as many helpful facts as it has in the past. In this issue we have especially tried to include the information which will help each freshman to orient himself to campus life and to find his place at Stetson. By sending the COMPASS to new students during the summer, we hope they will be able to arrive at school in September with a better idea of what to expect from college than they have had in the past. Also, a table of contents and an index have been added for quick reference.

Here is the COMPASS. Chart your course.

Edwinna Murphey, Editor

Carol Clark, Cover Art

Janice Fisher, Bill Gardner, Gail Hilverink, Ned Julian, Richard McMillin, Paul Mitchell, Elaine Moore, Bob Morris, Richard Nicholls, Jeff Reed, Howard Sweet, Contributors

CONTENTS

Section		Page
I.	Orientation 1962	4
II.	University Regulations	7
	General Regulations	7
	Women's Regulations	10
	Men's Regulations	14
	Student Aid	15
III.	The Campus	17
IV.	Student Affairs Committee	20
	Stetson Union Board	21
	Publicatons Board	21
	Traffic Court	22
V.	Religion on Campus	23
	Religious Life Council	24
	Church Directory	25
VI.	Student Government	27
	Letter from SGA President	27
	The Student Senate	27
	SGA Constitution	28
	Women's Student Government Association	33
	Men's Judiciary Council	35
VII.	Social Life	36
	Independents	36
	Pan-Hellenic Council	38
	Inter-Fraternity Council	42
VIII.	Organizations	44
	Honoraries	44
	Voluntary Clubs	46
IX.	Athletics	49
	Campus Facilities	49
	Intramurals	50
	Inter-collegiate Athletics	51
	Cheerleading	51
X.	Administrative Officers	54
XI.	Whom to See	55
XII.	Calendar of Events	57
	Index	59

I. Orientation 1962

Every minute of your first seven days at Stetson will be filled with orienting activities from morning till night and even after. So that you'll have a general idea of where you're supposed to be when, the Orientation Week Committee, headed by Jane Kraft and Charlie Lipthrott, has provided the following schedule of events for you.

Sunday, September 16

8:00 a.m. - 9:00p.m.	Registration for women	Residence Halls
	Registration for men	Stetson Union
11:00 a.m.	Church services	DeLand churches
12:00 - 1:15 p.m.	Dinner	Stetson Union
4:45 - 6:15 p.m.	Supper	Stetson Union
9:00 p.m.	General meeting	Elizabeth Hall
9:30 p.m.	Social hour	Stetson Union
10:30 p.m.	Meeting of all women	Stetson Room
	Dormitory meetings for men	Residence Halls

Monday, September 17

7:00 - 8:00 a.m.	Breakfast	Stetson Union
8:30 a.m.	General assembly	Elizabeth Hall
9:30 a.m.	Social hour with student advisers	Forest of Arden
10:30 a.m.	Group meetings with faculty advisers	As assigned
11:30 a.m. - 1:00 p.m.	Lunch	Stetson Union
1:00 - 3:30 p.m.	Testing program	As assigned
4:45 - 6:15 p.m.	Dinner	Stetson Union
6:30 p.m.	Vespers	Elizabeth Hall
7:00 p.m.	Meeting of all new women	Stetson Room
	Meeting of all new men	Elizabeth Hall
8:15 p.m.	Social hour	Stetson Room
	Married couples reception	Allen Hall
10:30 p.m.	Dormitory meetings for women	Residence Halls
	Dormitory meetings for men	Residence Halls

Tuesday, September 18

7:00 - 8:00 a.m.	Breakfast	Stetson Union
8:30 - 11:00 a.m.	Testing program	As assigned

11:30 a.m. - 1:00 p.m.	Lunch	Stetson Union
1:00 - 5:00 p.m.	Student Government party	Ponce de Leon Springs
4:45 - 6:15 p.m.	Dinner	Stetson Union
6:30 p.m.	Vespers	Elizabeth Hall
7:00 p.m.	Meeting of all women	Stover Theatre
	Meeting of all men	Stetson Room
8:30 p.m.	Social hour with faculty	Stetson Room
10:30 p.m.	Dormitory meetings for women	Residence Halls
	Dormitory meetings for men	Residence Halls

Wednesday, September 19

7:00 - 8:00 a.m.	Breakfast	Stetson Union
8:30 a.m.	First vocational discussion group	As assigned
9:30 a.m.	Second vocational discussion group	As assigned
10:30 a.m.	Pan-Hellenic Welcome Party for women	Stetson Room
	ROTC film for men	Stover Theatre
11:30 a.m. - 1:00 p.m.	Lunch	Student Union
1:00 - 3:30 p.m.	Make-up testing program	As assigned
6:30 p.m.	Banquet	Stetson Union
8:30 p.m.	Film	Stetson Room
10:30 p.m.	Dormitory meetings for women	Residence Halls
	Dormitory meetings for men	Residence Halls

Thursday, September 20

7:00 - 8:00 a.m.	Breakfast	Stetson Union
8:00 a.m. - 4:00 p.m.	Women may sign up for rush	Emily Hall
8:30 a.m.	General assembly	Elizabeth Hall
10.00 a.m.	Group meetings with faculty advisers	As assigned
11:30 a.m. - 1:00 p.m.	Lunch	Stetson Union
1:00 - 4:00 p.m.	Registration for pre-registered students	Stetson Room
4:45 - 6:15 p.m.	Dinner	Stetson Union
6:30 p.m.	Vespers	Elizabeth Hall
7:00 p.m.	General assembly	Elizabeth Hall
7:30 p.m.	Parties sponsored by religious organizations	As announced

10:30 p.m.	Dormitory meetings for women	Residence Halls
	Dormitory meetings for men	Residence Halls

Friday, September 21

7:00 - 8:30 a.m.	Breakfast	Stetson Union
7:30 a.m.	Morning Watch service	Allen Hall
8:00 a.m. - 4:00 p.m.	Registration	Stetson Room
11:30 a.m. - 1:15 p.m.	Lunch	Stetson Union
4:45 - 6:15 p.m.	Dinner	Stetson Union
7:30 p.m.	President's Reception Honoring Freshmen	Stetson Union
9:00 p.m.	Regional parties	Stetson Union

Saturday, September 22

7:30 - 8:30 a.m.	Breakfast	Stetson Union
11:30 a.m. - 1:15 p.m.	Lunch	Stetson Union
1:30 - 2:30 p.m.	Social hour for music students	Stetson Union
4:45 - 6:15 p.m.	Dinner	Stetson Union
7:00 p.m.	Freshman Talent Show	Stover Theatre
8:30 p.m.	Freshman Talent Show (Repeat)	Stover Theatre
9:00 p.m.	Fraternity parties for all	Fraternity Houses

Sunday, September 23

8:00 - 9:30 a.m.	Breakfast (usual Sunday)	Stetson Union
9:45 a.m.	Sunday School	DeLand churches
11:00 a.m.	Church services	DeLand churches
11:30 a.m. - 2:00 p.m.	Dinner (usual Sunday)	Stetson Union
4:45 - 6:15 p.m.	Supper (usual Sunday)	Stetson Union
6:30 p.m.	Meetings of religious organizations	DeLand churches
9:00 p.m.	Fellowship hour	Elizabeth Hall

Monday, September 24

6:45 - 8:15 a.m.	Breakfast (usual weekday)	Stetson Union
9:00 a.m.	Convocation	Forest of Arden
11:00 a.m.	Classes begin	As assigned
11:15 a.m. - 1:15 p.m.	Lunch (usual weekday)	Stetson Union
4:45 - 6:15 p.m.	Dinner (usual weekday)	Stetson Union
6:30 p.m.	Vespers	Allen Hall

II. University Regulations

An important function of the COMPASS is to introduce the entering student to the regulations, standards, and procedures which he is expected to follow at Stetson. This edition, along with the current Catalogue, provides a comprehensive description of such regulations, and all students should be familiar with them. The entrance of a student into the University indicates his agreement to conduct himself with dignity and respect for the regulations of the University both on and off the campus; violation is grounds for disciplinary action.

As yet the Stetson students have not adopted an "honor system," whereby each student agrees to report dishonesty on his or any other student's part. However, the personal integrity of a student is held in highest regard at Stetson. Any student who, through acts of dishonesty or falsification of information, demonstrates that he cannot live up to this ideal may expect to forfeit his right to continue in school.

The academic dean of each college is responsible for the enforcement of regulations affecting registration, classroom procedure, and degree requirements. In some instances this responsibility is delegated to department heads, faculty advisers, faculty committees, or to individual faculty members.

The student deans are responsible for enforcement of regulations which pertain to standards of behavior outside the classroom. Although the Dean of Students' office is responsible for all duties of the student deans, the term "appropriate student dean" refers to the Dean of Men for men students, to the Dean of Women for women students. In most instances the enforcement of social regulations is delegated to the Women's Student Government Association or to the Men's Judiciary Council.

GENERAL REGULATIONS

1. **Change of Registration.** If it is necessary for a student to add or drop a course after he has completed his registration, he must first secure the approval of his faculty adviser and then the academic dean of his college. Courses dropped after the first six days of classes will automatically count as failures except in special cases.

2. **Social Calendar.** All social events must be scheduled on the University Calendar which is kept in the office of the Dean of Women. Students who are responsible for events which need chaperones should consult this calendar and make necessary arrangements in the Dean of Women's office well in advance of the event.

3. Withdrawal from the University. Students who wish to withdraw must receive clearance from several administrative offices and should begin the withdrawal procedure at the office of the Dean of Men or Dean of Women. See page 28 in the annual Catalogue.

4. Academic Probation and Suspension. Students whose cumulative academic average drops below C will be placed on academic probation, which is continued until the C average is regained. If a student on probation fails to earn a C average in any semester, he is eligible to be dropped from the University. See page 28 in the annual Catalogue.

5. Class Attendance. The method of instruction employed at Stetson requires regular attendance at classes. Two regulations govern absences:

(1) A student missing classes to the detriment of his work will be warned by the instructor that further absences may result in a reduction of his grade; he will be reported to the dean of his college and to the appropriate student dean.

(2) Ten per cent of class meetings is regarded as a maximum of absences—for illness, emergencies, social activities, or any other reason.

There are no excused absences, only explained or unexplained absences. Students are responsible for making up the class work they miss and should make these arrangements in advance whenever possible.

6. Chapel Attendance. As a church-related University, Stetson considers the chapel services held on Wednesday and Friday mornings, and the student assemblies on Monday mornings, to be integral parts of the total educational experience of each student. Both programs are designed for the purpose of drawing the student body and faculty into a unit through common worship and through the sharing of educational and esthetic experience. **Hence attendance at both programs is required of all students.**

The following regulations have been designed to emphasize the important place held by these programs in the estimation of the University.

(1) Chapel and assembly absences are recorded separately.

(2) Each student is allowed two unexcused chapel absences during each semester.

(3) Each absence in excess of two, unless excused by the Dean of Men or the Dean of Women, will result in the deduction of one-half quality point. Such a deduction becomes part of the student's permanent record, and it is referred to if his conduct or academic record is under consideration.

(4) If a student's unexcused absences exceed three in any one semester, appropriate disciplinary action will be taken. The pro-

cedure will follow that for any other infraction of University rules and may result in suspension from the University.

7. **Examinations, Inventories, Grades, Quality Points.** At the end of each six weeks period in the fall semester and once in the spring and summer terms, a grade inventory is held and all instructors report the names of students who are doing unsatisfactory work. These estimates are not permanent grades, but are used as an indication of the student's progress at the time. Inventory grades are based on one or more examinations in most classes, usually given immediately before the inventory reports are due. Final examinations are given at the end of each semester.

Grades and quality points in courses represent the instructor's final estimate of the student's performance and are based on all work done during the semester. A (three quality points) through D (no quality points) are passing grades for which the student will receive credit. F (minus one quality point per hour) is the failing grade for which no credit is given.

The quality point ratio is obtained by dividing the total quality points by the total hours attempted. See pages 26 and 27 in the annual Catalogue.) Students who have unpaid accounts will not be allowed to take final examinations or to receive official grade records.

8. **Notice to Parents.** When a student is involved in serious difficulty—whether academic, financial, social or otherwise—the University may notify his parents or guardians.

9. **Alcohol.** The purchase, possession, or use of alcoholic beverages is forbidden.

10. **Marriage.** A student who changes his status through marriage without notifying the appropriate student dean in personal conference prior to the wedding will be subject to suspension.

This rule is in effect from registration in the fall to Commencement Day, or while attending the summer session.

11. **Emergency Address.** All students must file with the appropriate student dean the name and address of the person with whom the University will communicate in case of emergency. It is the student's continuing responsibility to keep this address current.

12. **Examination Policy.** The ultimate goal toward which we must all strive is a workable honor system. Realizing that such a system is not now feasible on the campus, however, we recommend the following in order to establish a uniform disciplinary procedure:

(1) On the first offense the minimum punishment will be an F on the paper, test, or examination. The maximum punishment will be a failure of the course. Naturally, the professor must make his position clear to each class at the beginning of the semester and must be consistent in the enforcing of his policy.

(2) A report of each offense will be sent to the office of the Dean of Men or the Dean of Women to become a part of the student's records. A first offense will not become a part of a student's permanent record.

(3) Upon receipt by the student dean of a report of a second offense by the same student, he will notify the **Dean of the University** so that he may take appropriate administrative action, which, the Committee feels, should be suspension from the University.

WOMEN'S REGULATIONS

I. General Information

The Women's Council reserves the right to warn or penalize any girl who does not conduct herself in a manner deemed fitting for a Stetson woman.

A student who has been suspended for violation of conduct regulations will not be allowed to attend any University social function during the term of her suspension.

II. Drinking

The use, purchase, or possession of intoxicating beverages is forbidden by the Women's Student Government Association. Any Stetson woman who gives evidence of having been associated with intoxicating beverages in any form is liable to suspension or other serious penalty upon recommendation of the Women's Student Government Association. The Council reserves the right to investigate any incident which is brought to its attention as long as the woman is enrolled in Stetson University. Parents are notified when a woman has violated the drinking regulation in most cases.

III. Smoking

Stetson women do not smoke in academic buildings, in some specified dormitory parlors or walking about on the campus or streets. All women are expected to use good taste and consideration for others concerning when and where they should smoke.

IV. Dress

Skirts are worn to classes, to chapel, to assembly, to academic offices and on Sundays. Bermudas, slacks, culottes, and similar sports apparel may be worn at any other time that the individual student considers such apparel to be appropriate.

V. Dormitory Regulations

A. CONSIDERATION HOURS

There shall be no automatic penalties for noise. It seems to the council members that if we are to regulate our conduct on the basis of consideration for each other it is important that we respect the right of others to study or sleep at any time during the day or night. Therefore, we request all students to help us by reminding each other that such consideration cannot be legislated.

B. ROOM CHECK

There shall be no automatic penalties for disorderly rooms. Again it is a matter of consideration for others and common sense that rooms be kept in a way that will create no embarrassment either for the director of the building or for other occupants of the building.

C. DORMITORY GUESTS

A dormitory guest is expected to observe the regulations of the Women's Student Government Association. A guest is requested to sign two cards when she arrives at the dormitory in which she is visiting. One will be filed at the house desk, and the other will be given to the dormitory director. The guest fee is fifty cents per night.

A student is expected to obtain permission from her dormitory director before her guest arrives. Guests will be granted senior privileges. If the guest fails to observe the dormitory regulations, her hostess is held responsible.

D. DOORS

Doors are not to be opened after they are officially closed at 7 p.m.

E. VISITING HOURS FOR MEN

Emily Hall

Sunday — Thursday	10:00 a.m. - 10:30 p.m.
Friday and Saturday	10:00 a.m. - 11:00 p.m.
Recreation Room	11:00 a.m. - 9:30 p.m.

Chaudoin, Conrad, Stetson Halls, and the Palms

Monday — Thursday	10:00 a.m. - 8:30 p.m.
Friday and Saturday	10:00 a.m. - 11:00 p.m.
Sunday	10:00 a.m. - 10:30 p.m.

VI. Permissions

A. GENERAL INFORMATION

Any freshman who will be out of the dormitory after 8:30 p.m. must sign herself out at the desk. Freshmen must also sign out if they wish to be in the parlors or the basement of Stetson Hall with visitors after 8:30 p.m.

Second-, third-, and fourth-year women may use their own judgment as to whether they sign out when leaving the dormitory. This places a special responsibility on the student to notify the dormitory director or the hostess on duty when she is unable to return to her dormitory on time, as the matter of being in the dormitory on time is based entirely upon the individual's honor. (It is of course obvious that any student who has obtained permission for a late activity extending beyond the normal closing time will sign out so that those in charge of the desk will know that she is out.)

(Important note: When a student returns late to her dormitory for any reason and has not been able to notify those in charge, she is to go to the following designated doors or windows in each building and call:

Chaudoin	—	East door of south wing.
Conrad	—	Southwest window of director's apartment.
Emily	—	West door, north wing.
Stetson	—	West end door.
Palms	—	Southwest door.

It is imperative that these doors be used and that girls not call their friends to open other doors. (We depend upon girls who may be called by their friends to remind them of the designated places.)

Off-campus Permissions

1. Any girl who leaves the campus to spend the night in her own home must sign out.

2. Any girl of any class who leaves the campus to spend the night in any place other than her own home must have an invitation filed in the office of the Dean of Women and will obtain permission from her office.

3. Permission for girls to spend nights in the City of DeLand are granted only in special cases.

4. Seniors whose parents grant permission for them to spend week-ends at the Beach unchaperoned may make necessary arrangements through the Office of the Dean of Women.

The Dean of Women will mail to each parent or guardian a blanket permission form to be filled out and returned to her. All permissions will be granted on this basis. Parents or guardians are notified when a permission has been granted.

B. SIGN-OUT CARDS

Freshmen use WHITE cards for:

1. Permission to be out of the dormitory after 8:30 p.m.
2. Permission to spend the night in another dormitory or the Panhellenic Building.

Second-, third-, and fourth-year women use WHITE cards for:

1. Permission to be out of the dormitory after it closes.
2. Permission to spend the night in another dormitory or the Panhellenic Building.

C. ON CAMPUS OVERNIGHT PERMISSIONS

Dormitory girls obtain permission to spend the night in another dormitory or in the Panhellenic Building from their dormitory director. All girls sign out on their white cards for this permission. Master sheets are sent to the Panhellenic Building with the names of all girls spending the night. When a dormitory dircetor signs permission for a girl to spend the night in another dormitory, she will call the dormitory in which the girl will be staying.

Girls leaving for overnight must leave by 7 p.m. unless permission is obtained from the Office of the Dean of Women, dormitory director, or the Hostess on duty.

If a girl is signed out of a dormitory for an overnight off campus, she must not return for any University function unless she returns to the dormitory for the night of the function.

D. SPECIAL PERMISSIONS

Girls are not to leave the dormitory until it is officially opened at 6:45 a.m. during the week and 7 a.m. on Sunday, unless special permission is granted by the Dormitory Director.

Special late permissions for individuals will be handled by the Executive Council. Requests for AFTERS must be placed with the Council on the Tuesday evening preceding the event. If this is not possible, the permission must be obtained from the President of the Executive Council BEFORE the sign-out is taken.

A girl who has obtained permission from the Executive Council to return after the dormitory has closed or after the time of her latest permission must sign out with her dormitory director for an AFTER.

Girls may visit men's dormitories, fraternity houses, or any other living quarters only after they have obtained special permission from the Dean of Women's Office. A schedule of week-end activities is posted on the dormitory bulletin board on Thursday of every week. The events on this list are approved and the girls may attend them without further permission, if they are familiar with their regular sign-out permissions.

E. PRIVILEGES

Freshmen women who have obtained a 2.5 grade average first semester have the privileges of the second-year student.

CLASS PRIVILEGE CHART

Class	Sun.- Thurs.	Fri.	Sat.	Home	Other Than Home	Afters
Freshman	10:30	12:00	12:00	Dean Parker	Dean Parker	Dorm Director
Sophomore	11:00	12:00	12:30	W. C.	Dean Parker	Dorm Director
Junior	11:00	12:00	12:30	W. C.	Dean Parker	Dorm Director
Senior	11:00	12:30	12:30	W. C.	Dean Parker	Dorm Director

MEN'S RULES

Stetson men are expected to conduct themselves as gentlemen at all times, and the Men's Council reserves the right to take appropriate action in any case of ungentlemanly conduct. All types of misconduct cannot be anticipated by rules, but the following rules are printed for the guidance of all men.

1. Because of the danger of fires, smoking is prohibited in Elizabeth Hall, Sampson Library, Business Building, Allen Hall, DeLand Hall and Annex, Holmes Hall, and Hulley Gym. Smoking is not permitted inthe parlors of the women's residence halls.

2. Possession or use of firearms, firecrackers, or explosives on the campus is prohibited. Men who wish to use guns during hunting season must make proper arrangements for the storage of their guns before bringing them to campus.

3. The purchase, possession or use of alcoholic beverages is forbidden by the University. Any Stetson man who is found guilty of breaking this regulation is liable to suspension or some other penalty deemed appropriate by the Men's Judiciary Council.

4. Any group of three or more men engaged in minor vandalism on fraternity property will be suspended from school. This rule includes the painting of fraternity mascots. The Men's Judiciary Council works with the Interfraternity Disciplinary Council on violations of this regulation. Any individual engaged in more serious acts of vandalism or property destruction will be suspended.

5. Any man who gains unauthorized entry to the women's residence halls will be liable for suspension.

6. Since property destruction or other misconduct usually accompany riotous action, students who foster or participate in such action will be severely disciplined.

HOUSING RULES

All men, whether they live in the University Residence Halls or off campus, must comply with rules governing housing. General regulations are enforced by the Dean of Men's Office. Residence Hall regulations are enforced by the Dean of Men, Head Resident, Resident Advisers, and House Councils. These staff members will welcome any and all suggestions for improvement of residence hall life.

1. All unmarried freshman and sophomore men are required to live in the University Residence Halls unless they live at home with their parents or guardians. In some instances sophomore men are excused,

2. No students may live in quarters that have not been approved by the Director of Off Campus Housing. The University reserves the right to inspect any man's living quarters.

3. Changes of off-campus quarters must be approved by the Director of Off-Campus Housing before they are made.

4. Each man must keep his correct address on file in the Office of the Dean of Men.

5. Approved housing units for unmarried men require the renter and the landlord to be under the same roof, unless specific permission is given

by the office of the Dean of Men. Garage apartments, trailer camps, houses, motels, or auto courts are not approved as rooming facilities for unmarried men.

6. Unmarried men will not be allowed to commute unless they live at home with parents or guardians and written permission for commuting has been filed by the parents or guardians in the Office of the Dean of Men.

7. Stetson men are expected to dress in good taste at all times, especially in public areas and when calling at the women's residence halls. All men are expected to wear coats and ties for the Sunday noon meal at the University Commons and at any other time when the occasion demands it. Bermuda shorts may be worn in the classroom if the professor approves.

8. Any man convicted of theft will be subject to suspension from the University.

9. In a situation such as Ponce de Leon Springs, where the University is responsible for the actions of students, the rules governing students as set forth in the Handbook are applicable.

STUDENT AID

Many college students need financial assistance beyond that which families can provide in order to complete their education. Financial aid to Stetson students is awarded on the basis of ability and promise and is available to all students who can establish need and who are maintaining a "C" average or better in their academic work.

Stetson University is a member of the College Scholarship Service of the College Entrance Examination Board. All applicants for financial aid must provide the Committee on Financal Aid with the Parents' Confidential Statement of family financial resources and whatever further information the Committee may require. Confidential statement forms are available at the Financial Aid Office.

Further information on financial aid may be obtained from the Financial Aid Office, the Admissions Office, the Dean of Men's Office, or the Dean of Women's Office—all located on the first floor of Elizabeth Hall—and from the University Catalogue.

The University's aid program is quite broad, but not unlimited. The amount of an award varies with the financial status of the student and his family, but there are cases when the financial need cannot be met with University funds.

TYPES OF FINANCIAL AID

Work-Grants: All students receiving aid other than loans will be required to work on campus. The amount of time a student is is required to work varies according to the amount of work-grant he is awarded. The maximum time required to work is fifteen hours per week. Jobs are assigned in keeping with a student's educational goals. No checks will be paid to students. All awards are deducted from business office accounts. Any student who quits

his job or performs unsatisfactorily in his work shall forfeit the entire work-grant.

Loans: Stetson long term loans are repayable on a term basis 10 years after graduation at an interest rate of 2%. This interest does not begin until after a student has left college. Should the student withdraw, the loan is due in 5 years; if he is suspended, it is due immediately. National Defense loans are repayable on a term basis 11 years after graduation at an interest rate of 3%. **If you have been awarded a loan, you must apply to the business office for an application and file necessary papers before the loan is credited to your account.**

POLICY AND PROCEDURE

The word "aid" as used below refers to and includes all scholarships, grants, loans, and University employment. Students applying for any form of aid should be familiar with these requirements.

1. The parents and legal guardians of all applicants, including veterans and married students, must provide the University with the information required by the Parents' Confidential Statement of the College Scholarshp Service. They must also supply whatever supporting documents (including possible notarization) that may be required by the Committee on Financial Aid. Forms may be obtained from the Committee or from the Admissions Office.

2. The financial burden of a wife or husband and family is the responsibility of the student and not that of the University. Students receiving aid cannot expect additional aid upon the assumption of marital and family responsibilities. If both husband and wife are students and both are applying for aid, the College Scholarship Service form must be submitted by the parents of each. Where neither parents nor responsible relatives are living, **the applicant must supply information on all resources available to him.**

3. **RENEWABILITY:** Aid is awarded yearly and must be renewed. A "C" average must be maintained to be eligible for aid. Those students who maintain a "B" or above average will be considered first for renewal. The University reserves the right to adjust the amount and type of aid if there is a change in the financial or academic status of the student.

III. The Campus

On the DeLand campus of Stetson University, about fifty acres within easy walking distance of the center of town, are approximately thirty buildings which house the academic and extracurricular actvities of the college community. Listed below are a number of the buildings which will become an important part of the life of every Stetsonite.

ELIZABETH HALL, named for the wife of John B. Stetson and built in the Spanish Renaissance style, is the largest classroom building and also houses administrative offices and the principal auditorium.

FLAGLER SCIENCE HALL, across the Boulevard, contains the physical sciences, foreign languages, and some administrative offices. It also houses the Monroe Heath Museum, which includes exhibits of American Indian arts and crafts and Florida plant and animal life as well as the Rice Planetarium.

DeLAND HALL, now the first and oldest building devoted to higher education in Florida, is the home of the Stetson School of Music.

HOLMES HALL houses the Art Department. The School of Business has its own building. HULLEY GYMNASIUM, for men, is named for a former president of the University, and CUMMINGS GYM contains classrooms and other facilities for women's physical education. STOVER THEATRE, behind Cummings, is named for Dr. Irving C. Stover, Professor of Speech now in his 55th year on the Stetson faculty.

There are eight residence halls for men and five dormitories for women.

The UNIVERSITY INFIRMARY is located in the first floor, north wing, of Chaudoin Hall. It is staffed and equipped for the treatment of all minor injuries and illnesses and provides for the hospitalization of acute illnesses not requiring special nursing care. All full-time students are entitled to these services. The University physician is on call at all times and visits the Infirmary every day. Appointments are made by contacting the nurse; a nurse is on duty at all times.

The University is not responsible for treatment and care beyond the services offered by the Infirmary. The Infirmary offers emergency treatment for epilepsy, asthma, diabetes, etc., but cannot accept the responsibility for the continuous care of these or any prolonged illnesses.

All surgery, major or minor, performed at the Infirmary or

elsewhere, is at the student's expense. If a physician is called without the proper authorization, or if a student visits the University physician's office downtown without proper referral, this is also paid by the student.

Absentee cards for classes and chapel are issued only to those who have been ill in the Infirmary or at home. The cards must be initialed by the appropriate instructors and returned to the Dean of Men or Dean of Women. A student ill at home is to bring a signed statement to the Infirmary upon his return to classes. All students living on campus or off should notify the Infirmary if possible of any illness or accident causing absence from class. The University cannot accept the responsibility for illnesses or injuries unless they are reported to the Infirmary.

All dormitory girls must sign out if they are remaining in the Infirmary overnight. The nurses will be responsible for signing out any girl for more than one night. Students leaving the Infirmary to go home with parents or otherwise must sign out from their respective dormitories.

ALLEN HALL, named for a former president of the University, is the student religious center given by the Florida Baptist Convention. It houses the offices of the Department of Religion, the archives of the Florida Baptist Convention, the Extension Division of the University, prayer rooms for private prayer and meditation, meeting rooms, kitchen, and recreation facilities.

Built with the help of Andrew Carnegie, Stetson's SAMPSON LIBRARY contains collections of books, periodicals, government documents, maps, and other materials for reading and research. Professional librarians will teach the student how to use the catalogues and indexes.

The library is open as scheduled below:

Monday — Friday	8:00 a.m. - 10:00 p.m.
Saturday	8:00 a.m. - 5:00 p.m.
Sunday	2:00 p.m. - 10:00 p.m.

The Periodical Room and the Government Documents Division are closed all day Sunday.

The STETSON UNION BUILDING has served as the campus living room since its opening in the fall of 1957, and its facilities also serve the local community. Erected at a cost of $1,250,000, it houses the University Commons (cafeteria), Hat Rack (soda shop), student and faculty lounges, meeting rooms, offices, guest rooms, the Stetson Room (banquet hall), private dining rooms, post office, bookstore, bowling alley, and recreation room. All students pay a fee of $10.00 a semester for the use of these facilities.

Reservations for guest rooms, meeting rooms, and private dining rooms may be made at the desk in the lobby; game equipment is also available there, and the student lounge is equipped with a lending library, radio, hi-fi, and television.

The Union also runs the campus lost and found department. Any lost article may be claimed at the information desk upon proper identification, and articles found should be turned in there. The opening and closing hours of the various facilities of the Union Building are as follows:

LOUNGES, MEETING ROOMS, ETC.

Sunday — Thursday	7:30 a.m. - 10:30 p.m.
Friday and Saturday	7:30 a.m. - 12:00 p.m.

HAT RACK

Monday — Thursday	7:30 a.m. - 11:00 p.m.
Friday and Saturday	7:30 a.m. - 12:30 p.m.
Sunday	1:30 - 10:30 p.m.

BOOKSTORE

Monday	8:00 a.m. - 12:00 m.
	1:00 - 4:00 p.m.
	5:30 - 8:00 p.m.
Tuesday — Friday	8:00 a.m. - 12:00 m.
	1:00 - 5:00 p.m.
Saturday	9:00 a.m. - 12:00 m.

POST OFFICE

Monday — Friday	9:00 a.m. - 4:30 p.m.
Saturday	9:00 a.m. - 12:00 m.

BOWLING ALLEYS AND RECREATION ROOM

Monday — Thursday	3:30 - 11:00 p.m.
Friday and Saturday	12:00 m. - 11:30 p.m.

Bowling costs twenty-five cents; shoes can be rented for nine cents. The recreation room is free.

IV. Student Affairs Committee

The Student Affairs Committee is an organ of the University Faculty and administration, constituted to deal with the non-academic areas of student life. It is responsible to the President, through the Dean of Students' office, for the non-academic and non-classroom activities of students, as individuals and as organized groups. While the Student Affairs Committee delegates to individual staff members or to student organizations some specific areas or types of responsibility, it cannot divest itself of the ultimate responsibility for these activities, which include: Student Government Assocation, Women's Student Government Association, Men's Judiciary Council, Inter-Fraternity Council, Pan-Hellenic Council, Religious Life Council, Publications Board, Stetson Union Board, Green Feather Fund, Student Traffic Court, student morale, and all student organizations.

Dean of Students (chairman) ..... Dr. George W. Hood
Associate Dean of Students and Dean of Women .. Miss Etter Turner
Dean of Men ..... Mr. Bill Baggett
Registrar ..... Miss Barbara Rowe
Dean of Chapel ..... Dr. James Stewart
Assistant Dean of Women ..... Miss Mary Edna Parker
SGA Adviser ..... Dr. Joe Sutton
Director of Off-Campus Housing ..... Mr. Carl H. Johnson
Director of Religious Activities ..... Mr. Jack Mabry
Faculty Senate Representatives ..... Dr. Chauncey Elkins
Dr. Hugh Seay
President of S.G.A. ..... Bob Morris
*Editor of REPORTER ..... David Stacy
*President of Women's Executive Council ..... Lynn Chapman
*President of Men's Judiciary Council ..... Bill Gardner
*President of Stetson Union Board ..... Richard Krause
*President of Pan-Hellenic Council ..... Gail Hilverink
*President of Inter-Fraternity Council ..... Richard McMillin
*S.G.A. Vice-President ..... Randy Edwards
*S.G.A. Secretary ..... Judy Campbell
*S.G.A. Treasurer ..... Charles Lipthrott
*Representative at Large (to be selected by Student Affairs Committee)

* Non-voting members

Most of the organizations that are responsible to the Student Affairs Committee have separate sections in the COMPASS. Three, however, will be listed here: the Stetson Union Board, the Publications Board, the Student Traffic Court.

STETSON UNION BOARD

The Union Board is responsible for the co-ordination of the Union and its program for students and faculty. There are six student members: the SGA vice-president, ex officio, two members chosen in student body elections, and three students elected by the Board. Faculty and administrative members are the Associate Dean of Students, the Program Director of the Union, and a Faculty Adviser.

Members of the Stetson Union Board for 1962-63 are:

Richard Krause ..... President
Clarence Fouse ..... Vice-President
Carol Clark ..... Recording Secretary
Gwili Hepler ..... Corresponding Secretary
Howard Sweet ..... Treasurer
Mr. Bob Lee Mowery ..... Faculty Adviser
Miss Etter Turner ..... Associate Dean of Students
Mrs. Althea Sprague ..... Manager of the Union Building
Randy Edwards ..... Vice-President of SGA
Miss Jackie Hogue ..... Program Director of the Union
Mr. Jack Mabry ..... Director of Religious Activities

Standing committees of the Union Board, on which any student may volunteer to serve are: FILMS AND FINE ARTS, Jim Chaplin, Chairman; PUBLIC RELATIONS, Patti Snow, Chairman; EDUCATION, Sandra Newton and Diana Garcia, Chairmen; SOCIAL, Cissy Harris, Chairman.

All students are urged to take part in the activities sponsored by the Board, which include movies, lectures, receptions, parties, and bridge and chess tournaments.

PUBLICATIONS BOARD

THE PUBLICATIONS BOARD is a joint committee of students and faculty which governs and assists student publications; an important function is the review and approval of applications to run for elective publications offices. Members are: a student chairman elected by the journalism honorary, voteless except to break a tie; editors of the Hatter, Reporter, Review, and Compass; business managers of Hatter and Reporter; SGA vice-president; two faculty

members; one representative of the University Administration; and the Director of the Stetson News Bureau.

Suggestions about student publications are welcomed by the Board; write to Box 791, Campus.

STUDENT TRAFFIC COURT

The Traffic Court, which is a committee composed of students, regulates the use of cars and other vehicles used by students on campus.

Registration of automobiles is a part of the registration of every student bringing an automobile to school. This registration must be completed during the first week of each term. At that time the student will receive an automobile registration sticker and a list of traffic regulations.

If a student brings an automobile to the campus after the first week of any term, he must register it immediately at the Student Government office. If an automobile is to be on campus only temporarily, the student must file for a limited permit to drive. Failure to ask permission for a temporary permit will be treated as non-registration, and the same fine of $10 will be imposed.

Changes in license numbers of automobiles should be reported to the Student Government office.

Traffic fines are scheduled as follows: first violation, Warning; second violation, $1.00; third violation, possible loss of automobile privileges on campus and automobile sent home; non-registration of car, $10.

Students receiving student aid in most instances may not own or operate automobles at Stetson. Falsely registering a car under someone else's name may result in suspension from the University.

V. Religion on Campus

Singing around the lighted tree is a highlight of the Christmas on campus program sponsored by the Religious Life Council.

Stetson University was founded by men and women of strong religious faith and is dedicated to the principles of Christian education. Every effort is made to translate Christ's teachings into all areas of the campus life.

Chapel services are held twice a week, and all students are required to attend one of them. Dr. James A. Stewart is Dean of the Chapel. His office is in Room 208 of the Stetson Union Building, and he is available daily for counseling.

Vespers are held each Monday, Tuesday, and Thursday in Allen Hall at 6:30 p.m. These services are devotional in nature and are planned and directed by student members of the Baptist Student Union. However, they are non-denominational, and all Stetson students are invited to attend.

Student religious organizations connected with the churches of DeLand try to increase the church membership of the student body. All students are urged to attend the services of the church of their choice on Sunday.

RELIGIOUS LIFE COUNCIL

The Religious Life Council is responsible for the planning and promoting of all religious activities on the campus. Such activities have been the religious orientation introduction during Freshman Orientation Week, Thanksgiving services, the annual Yule Log Lighting Ceremony, Student Christian Week, and the Pre-Easter service. This Council welcomes suggestions as it is continually reviewing the work of the past and planning for future activities of a spiritual nature.

Already scheduled for March, 1963, is the Student Christian Week, which will feature a select team of excellent Christian leaders. Mr. Howard Bramlette of the Baptist Student Department, Nashville, Tennessee, has been requested to lead another Religious Focus Week on the Stetson campus.

The Religious Life council welcomes the students and encourages each one to strive to deepen his personal spiritual life and widen his spiritual service. Listed below are the members of the Council for the present school year.

Jack Mabry, Chairman

Dr. James Stewart, Dean of the Chapel

Dr. O. L. Walker, Chairman of the Department of Religion

Baptists (Baptist Student Union)

President ..... Bill Perry
Representative ..... Dick Krause
Director ..... Jack Mabry

The Christian Churches (Disciples) (Disciples Student Fellowship)

Faculty Adviser ..... Dr. Malcolm Wynn
Pastor Adviser ..... Reverend Bernard Meece

Christian Scientists (The Christian Science College Organization)

President ..... Charles Clark
Representative ..... Helen Whittington
Director ..... Frank Sparrow

Congregationalists (Pilgrim Fellowship)
Faculty Adviser ..... Arthur F. Tuttle, Jr.

Episcopalians (Canterbury Club)
Faculty Adviser ..... Reverend LeRoy Lawson

Lutherans (The Lutheran Students Association)
President ..... Dan Mundrick
Representative ..... Rosemary DelliBovi
Faculty Adviser ..... Bob Mowery

Methodists (Wesley Foundation)
President ..... Charles Lipthrott
Representative ..... Richard Ginn
Faculty Adviser ..... Jim Sartain

Presbyterians (Westminster Fellowship)
President ..... Clarence Fouse
Representative ..... Dian Aiken
Adviser ..... Dona Peral

Stetson Ministerial Association
President ..... Howard Sweet
Representative ..... Joe Scoggins
Minister Adviser ..... Reverend Elbert Tyner

CHURCH DIRECTORY OF DeLAND

Assembly of God

W. P. Berringer, Pastor, 127 North Phippen

Baptist

Calvary, Dr. Herschel Ward, Pastor, 650 East Michigan Avenue
First, Dr. John E. Howell, Pastor, 725 North Woodland Blvd.
Franklin Heights Chapel, James Fink, Pastor, Franklin Heights Sub-division
Northside, T. M. Hodgin, Pastor, 1010 North Alabama
Putnam Hotel (225 West New York Avenue)
Stetson, Junius E. Foster, Jr., Pastor, 1125 West Minnesota Ave.

Christian (Disciples)
First, Bernard Meece, Pastor, North Woodland Boulevard at Wisconsin

Christian and Missionary Alliance
G. B. McGarvey, Pastor, Armstrong at South Florida Avenue

Church of Christ
Harold Dowdy, Pastor, 823 North Woodland Boulevard

Episcopal, St. Barnabas
The Rev. Canon LeRoy D. Lawson, Pastor
The Rev. Walter B. Peterson, Curate, 319 West Wisconsin

First Church of Christ, Scientist
Mrs. Edna Sparrow, 118 South Clara Avenue

Jewish
DeLand Center, call Harry Shapiro for information
1000 East New York Avenue

Lutheran
Faith, Charles E. Jacobson, Pastor, 507 East Pennsylvania

Methodist
First, J. W. Wiseman, Woodland Boulevard and Howry Avenue
Trinity, Alfred B. Vaught, Pastor, 306 West Wisconsin

Pentecostal Holiness
Ralph Watson, Pastor, East Kentucky Avenue

Presbyterian
First, Hugh Ash, Pastor
Henry W. Malcolm, Associate Pastor
724 North Woodland Boulevard
Glennwood Community, James B. McGaffin, Pastor
Westminster United, James B. McGaffin, Pastor
Putnam Hotel (225 West New York Avenue)

Roman Catholic
St. Peters, William G. Corry, Pastor, 445 West New York Ave.

Seventh Day Adventist
616 North Frankfort

VI. The Student Government of Stetson University

The Student Body
Stetson University
DeLand, Florida
Dear Fellow Students:

On behalf of the Student Government of Stetson University, I sincerely welcome you to the campus for the school year 1962-1963.

As a member of the student body, you are also a member of the Student Government. It is the purpose of the Student Government to further the interests of the student body and the University by co-ordinating the various student functions and organizations. Only with your co-operation and help will the Student Government be able to meet the desires of the student body.

The major contribution you can make is active and enthusiastic participation in student affairs. I challenge you to work for yourself and Stetson University through the Student Government to make this one of your most successful years.

Bob Morris
President
Student Government Association

THE STUDENT SENATE

Last spring the student body approved a comprehensive revision of the Student Government Constitution. This new constitution provides for a legislative body, the Student Senate, which shall determine the legislative policies of the Student Government. Thus, the Senate will perform the duties that the old Cabinet handled. Such duties will be decisions as to how Student Government fees shall be spent, what entertainment the Student Government shall sponsor, and how other functions of the Student body shall operate.

The Senate will consist of four student body officers and four senators from each class and school. The senators, except freshmen, were elected in the spring. The purpose of the expansion of the Senate to thirty-two members from the twenty members of the Cabinet is to give better representation of the student body. Thus, it will be the duty of the elected Senators to represent well their student body.

The Highwaymen from Wesleyan University performed at one of the concerts sponsored by the Student Government Association.

CONSTITUTION OF THE STUDENT GOVERNMENT OF STETSON UNIVERSITY

Exerting the gift of freedom, bestowed by God and insured and established in the Constitution of the United States, we, the students of Stetson University, in order to afford just representation in the interest of the student body, to centrally govern and coordinate the various organizations, and to cooperate with the University authorities for the benefit of all, do establish this Constitution for the Student Body of Stetson University.

Article I. Name

The name of the government herein established shall be the Student Government of Stetson University.

Article II. Membership

Every undergraduate student in the University shall automatically become a member of the Student Government and shall be subject to its Constitution and by-laws.

Article III. Student Body Officers

Section 1. President. There shall be annually elected a President of the Student Body whose duties shall be: (1) to call and preside at all meetings

of the Student Body; (2) to appoint necessary Student Body Committees; (3) to exercise generally such powers as may be invested in him by the Student Senate or by the rules, laws, and custom of the Student Body; (4) to preside at all meetings of the Student Senate.

Section 2. Vice-President. There shall be annually elected a Vice-President of the Student Body whose duties shall be: (1) to have general supervision over Student Body Committees; (2) to assist the President of the Student Body in any possible way; (3) to assume the office of President when that office is temporarily vacant.

Section 3. Secretary. There shall be annually elected a Secretary of the Student Body whose duties shall be: (1) to take care of and keep a record of all correspondence of the Student Body; (2) to serve as Secretary of the Student Senate; (3) to keep an accurate record of all meetings of the Student Body; (4) to maintain a file of organizations' forms submitted annually by recognized campus organizations.

Section 4. Treasurer. There shall be annually elected a Treasurer of the Student Body whose duties shall be: (1) to have in charge all money which shall come into his care as Treasurer of the Student Body; (2) to disburse it at the direction of the Student Senate; (3) to keep a true and accurate record of the same; (4) to present all disbursement vouchers that he has signed to the President for his signature.

Article IV. Qualifications

Section 1. Probation. Candidates for all Student Government offices shall not be on academic probation or social probation. A candidate's academic average shall be determined by the Registrar. Social probation shall be determined by the appropriate Council.

Section 2. For President and Vice-President. Candidates for these offices shall be members of the incoming senior class, eligible for graduation by August and no sooner than May, and shall have been in residence at the University for a period of one academic year, including the period in which they are candidates, prior to the date of the general election.

Section 3. For Treasurer and Secretary. Candidates for these offices shall be members of the incoming junior or senior class, and shall have been in residence at the University for a period of one academic year, including the period in which they are candidates, prior to the date of the general election.

Section 4. Holding other offices. The President, Vice-President, Secretary, and Treasurer of the Student Government shall not be president of any other campus associated organization, or editor of any campus publication.

Article V. Vacancies

Section 1. Vacancies. All vacancies that may occur in any of the elected offices provided by this Constitution shall be filled by special election, within fourteen days after the vacancy occurs, provided the vacancy does not occur one month prior to the termination of office.

Section 2. Resignations. All resignations shall be tendered to the Student Senate and shall become effective when approved by said body.

Article VI. The Student Senate

Section 1. Composition. There shall be a Student Senate composed of thirty-two members of whom four shall be the President, Vice-President, Secretary and Treasurer of the Student Body. The remaining twenty-eight members shall be elected annually, electing four representatives from each class and school or college. In this election the candidate receiving the largest number of votes in each of the class, school or college elections shall be designated as the President of that particular class, school or college.

Section 2. Duties. It shall be the duty of the Student Senate to de-

BUILDING IDENTIFICATION

1 ELIZABETH HALL
2 NEW LIBRARY SITE
3 SAMPSON LIBRARY
4 HOLMES ART HALL
5 FLAGLER SCIENCE HALL
6 PRESIDENT'S HOME
7 MAINTENANCE SHOPS
8 " "
9 BUSINESS SCHOOL
10 HON HALL
11 ALLEN HALL (B.S.U)
12 ENGLISH HOUSE
13 CUMMINGS GYM
14 STOVER THEATRE
15 PAN HELLENIC BLDG.
16 R.O.T.C.
17 WESLEY FOUNDATION
18 DELAND MUSIC HALL
19, A. MUSIC ANNEX
20 GILLESPIE MUS.-GEOLOGY
21 STETSON HALL
22 CONRAD HALL
23 UNIVERSITY PRESS
24 STETSON UNION BLD.
25 CHAUDOIN HALL
26 HULLEY GYM
27 BAND HALL
28 EMILY HALL
29 MEN'S RES.-FRATERN
30 CARSON HALL
31 GORDIS HALL
32 SMITH HALL
33 ATHLETIC FIELD
34 PALMS HALL

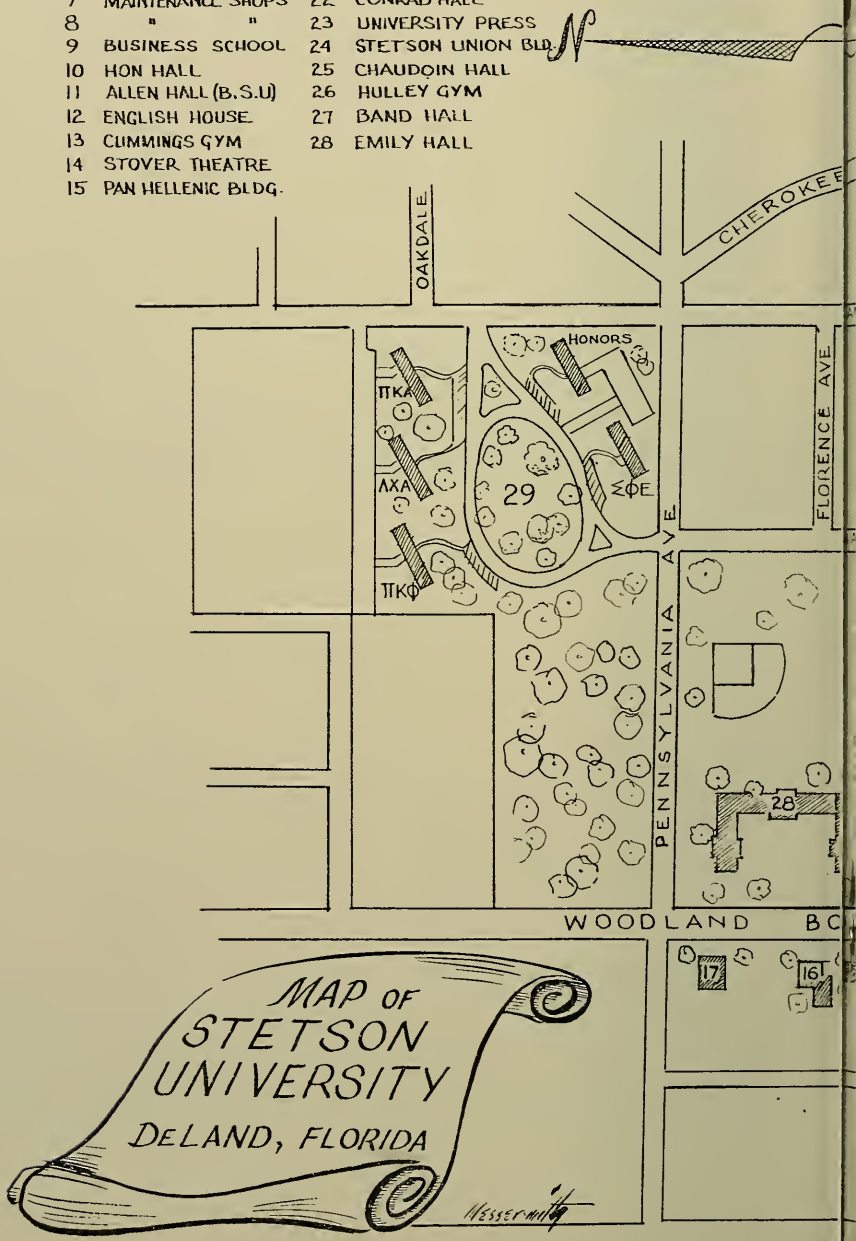

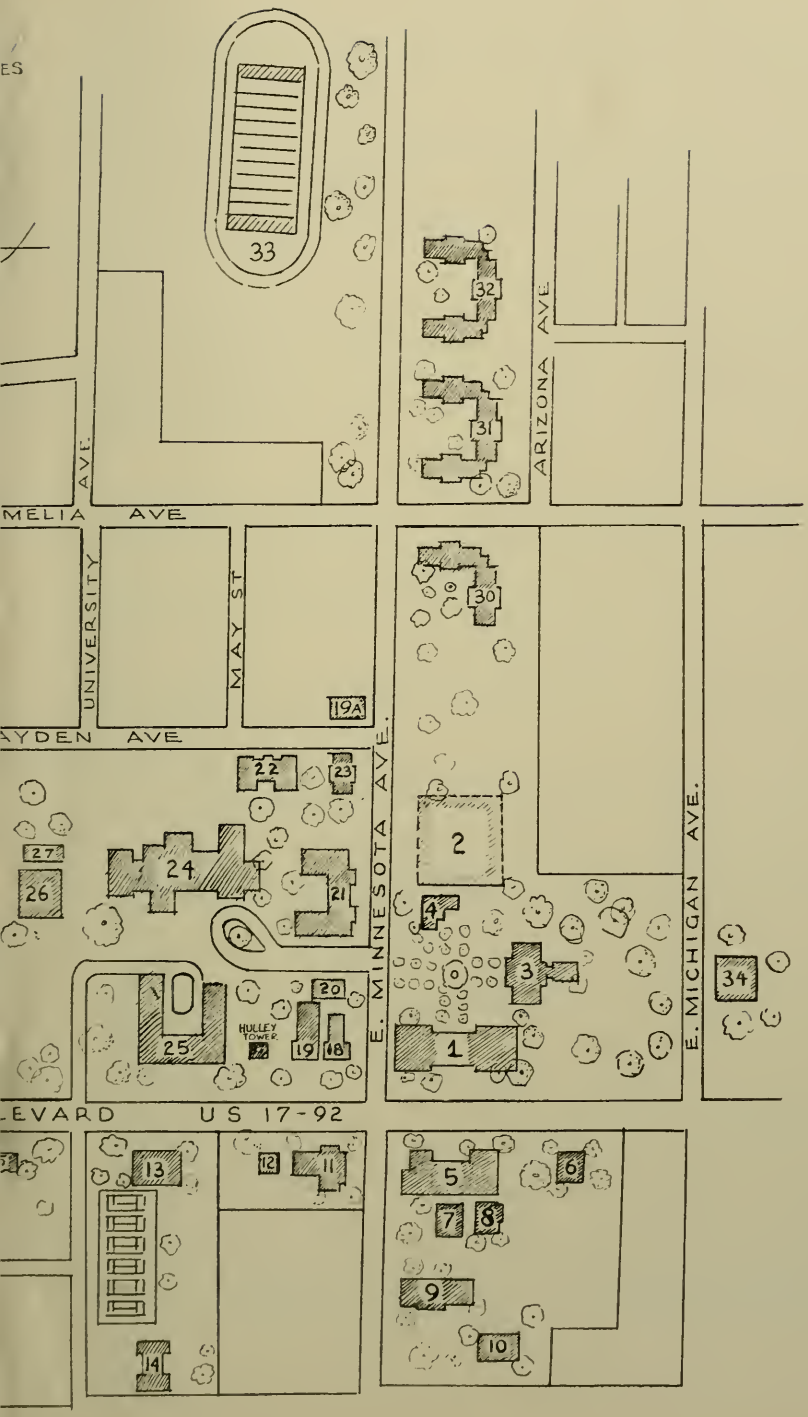
ES
33
32
31
ARIZONA AVE
AVE.
MELIA AVE
UNIVERSITY
MAY ST
30
19A
AYDEN AVE
22
23
27
26
24
21
2
4
3
1
E. MINNESOTA AVE.
E. MICHIGAN AVE.
34
20
HULLEY TOWER
25
19
18
LEVARD US 17-92
13
12
11
5
6
7
8
9
10
14

termine those policies which may be necessary and proper as the legislative representatives of the Student Government except those policies delegated to to the respective Councils.

Section 3. Probation. Candidates for election to the Student Senate shall not be on academic or social probation. A candidate's academic average shall be determined by the Registrar, and the appropriate Council shall determine social probation.

Section 4. Officers. Subsection a. President. The President of the Student Body will serve as President of the Student Senate.

Subsection b. President Pro-tem. The Vice-President of the Student Body will serve as President Pro-tem of the Student Senate.

Subsection c. Secretary. The Secretary of the Student Body will serve as the Secretary of the Student Senate.

Subsection d. Other officers. The Student Senate may elect from its own membership any other officers that are deemed necessary to the proper functioning of this body.

Section 5. Meetings. The Student Senate shall meet regularly as provided by Statute.

Section 6. Dismissal. The Senate shall have the right to dismiss representatives upon due cause by a two-thirds majority vote of the Senate voting.

Article VII. The Councils

Section 1. Men's Council. The Men's Judiciary Council shall continue to exist under its present Constitution which is subject to change only by its constituency.

Section 2. Women's Student Government Association. The Women's Student Government Association shall continue to exist under its present Constitution which is subject to change only by its constituency.

Article VIII. Student Body Functions

Section 1. Call of Meetings. The President of the Student Body shall call all meetings of the Student Body.

Section 2. Quorum. A majority of the Student Body voting shall constitute a quorum.

Section 3. Procedure. Student Body meetings shall be governed in accordance with the parliamentary principles of **Robert's Rules of Order.**

Section 4. Recall. Any elected officer of the Student Body may be recalled by a two-thirds majority of the Student Body voting expressed by secret ballot. Any proposed recall of any Student Body officer must have the approval of the Student Senate or must have the approval of at least twenty per cent of the Student Body expressed by petition to the President of the Student Body, or the Vice-President in the event of the President's recall, before said recall is presented to the Student Body for final action.

Section 5. Repeal of Senate decisions. The decisions, regulations, and by-laws of the Student Senate may be subject to referendum by the Student Body and may be repealed by a two-thirds majority vote of the Student Body voting.

Section 6. Assembly voting Procedure. Any action requiring a vote in assembly must be passed by a majority vote in each of the two assemblies as long as the "split assembly" shall continue.

Section 7. Student Government Fee. The amount of the Student Government Fee shall be established or amended by a majority vote of the Student Body voting.

Article IX. Committees

The Committees of the Student Government shall be those provided by Statute and shall be appointed by the President of the Student Body with the approval of the Student Senate.

Article X. Organizations

Section 1. Existence. The right is recognized for minority groups of the Student Body to form and maintain organizations only so long as they do not conflict in any way with the rights of the Government herein established.

Section 2. Organization. Subsection a. Petition. Where the Faculty does not exercise jurisdiction, all student groups desiring to organize must petition the Student Senate for permission to organize.

Subsection b. Recognition. After a group has been granted permission to organize it must submit its Constitution to the Student Senate for approval before it can be recognized.

Article XI. Statutes

Statutes in pursuance of this Constitution shall be established, amended, or abolished at the discretion of the Student Senate, provided that the proposed alteration is published by the Senate at least one week previously and provided such vote is by two-thirds majority of the voting membership of the Senate.

Article XII. Amendment

This Constitution may be amended only by the positive consent of a two-thirds majority vote of the Student Body voting, expressed by secret ballot. Any proposed amendment must have the approval of at least twenty per cent of the Student Body expressed by petition to the President of the Student Body before said amendment is presented to the Student Body for final action.

Article XIII. Ratification

The Articles of this Constitution shall go into effect immediately upon its ratification by a majority of the Student Body voting.

WOMEN'S STUDENT GOVERNMENT ASSOCIATION

The Women's Student Government Association of Stetson University extends its welcome to all new women students, hoping that each of you will find a genuine interest in its activities during your residence at Stetson.

As a resident woman, you will automatically become a part of the Women's Student Government Association. This Association was born with the desire for self-government for the women of Stetson University in all matters concerning them, their student life, and the relationships of Stetson womanhood that have been established by the students in past years, mindful of the standards of Stetson University.

The assumption upon which these regulations are made is that university women should be given every opportunity to achieve maturity and good judgment in conducting themselves. Two fundamental bases of good conduct are consideration of others and common sense. The council has made an honest effort to eliminate from dormitory regulations anything which is not based upon these

two propositions. It is our desire to work closely with the women of the University in developing standards which will make us all proud to be university students.

WOMEN'S EXECUTIVE COUNCIL

President ..... Lynn Chapman
Vice-President ..... Jane Hall
Secretary ..... Charlotte High
Representative-at-Large ..... Suzy Hankins
Sophomore Representative ..... Leighann Roberts
Chaudoin President ..... Dian Aiken
Emily President ..... Yvonne Wilby
Stetson President ..... Judy Campbell
Conrad President ..... Mary Beth Locke
Palms President ..... Becky Hamby

HOUSE COUNCILS

Emily Hall

President ..... Yvonne Wilby
Marguerite Bearden
Linda Corbett
Eleanor Dickey
Sharon Gage
Carolyn Meisenheimer

Stetson Hall

President ..... Judy Campbell
Sara Booth
Charlotte Keyes
Beth Lacer
Patti Snow
Barbara Stewart

Chaudoin Hall

President ..... Dian Aiken
Annette Hegeman
Edwinna Murphey
Carol Robb
Beverley Wilson
Karen Youmans

Conrad Hall

President ..... Mary Beth Locke
Carol Cresswell
Bettina Swinney
Julie Lay

Palms

President ..... Becky Hamby
Betty Bedsole
Florence Morrow
Lois Olsen

MEN'S JUDICIARY COUNCIL

The Men's Council serves as a link between the University men and the Administraion and tries to develop a sense of responsibility and high standards of conduct in each Stetson man as a corollary to its governmental functions.

Twelve representatives of the men students of Stetson University are elected to the Council every spring under the rules of the Council Constitution; no more than three members of any social fraternity may be members of the Council at one time. Members of the Men's Council for 1962-63 are:

Bill Gardner ..... President
Jim Terrell ..... Vice President
Jim Chaplin ..... Secretary
Carl Adams, Tom Fay, Floyd Gladden, Bill Perry, Frank Townsend, Jay Landers, Ray Squires, Bob Bell, Ronnie Peacock.

The Men's Council exists to serve Stetson men, and they are encouraged to express themselves to Council members at any time on any matter concerning themselves or any number of the men students.

Men's Council reviews all violations of men's conduct regulations and recommends appropriate action to the Dean of Men and, when appropriate, the Student Affairs Committee.

PENALTIES USED BY MEN'S COUNCIL

Penalties involving suspension must be reviewed and approved by the Student Affairs Committee. The length and nature of all penalties is determined by the seriousness of the individual offense. **Any man strongly suspected of violation of either the letter or the spirit of a Men's Council penalty is subject to suspension.** The five types of penalty used by the Council, described below, may be applied singly or in combination.

1. **Suspension** from the University for a specified or an in-

definite period of time. A student who has been suspended for violation of conduct regulations will not be allowed to attend any University functions during the term of his suspension. The Council may or may not recommend readmission.

2. **Strict Probation.** This penalty includes all restrictions mentioned under social probation, plus the restriction of the man to his room from 8:30 p.m. until 6:00 a.m. No visitors are allowed in his room nor will he have telephone privileges during these hours. He may accept long distance telephone calls.

3. **Social Probation.** During the probation period the man cannot attend any University event—dramatic, musical, athletic, or social—unless he is required by a professor to attend the event because of a course in which he is enrolled. This includes intramural activities and all fraternity functions except the regular weekly business meetings. During this probation, he is not allowed to be associated with any University woman after 8:30 p.m. Out-of-town trips are not prohibited, but prior permission must be obtained from an officer of the Council.

4. **Unrestricted Probation.** This penalty does not restrict the man's college activities. However, during this probationary period (as in the case of strict probation and social probation), any violation of any University regulation will be considered grounds for suspension.

5. **Work Assignment.** Any man who takes away from the Uniniversity community life or destroys property may be required, in addition to payment for damages, to contribute of his time for constructive purposes. All work assignments must be made with the approval of the Dean of Men's Office.

VII. Social Life

Social life at Stetson is carried on by organizations to which all students may belong. There are six national sororities, six national fraternities, the Independent Women's Organization, and the Independent Men's Organization.

INDEPENDENT MEN'S ORGANIZATION

The Independent Men's Organization at Stetson was initiated at the beginning of the 1958 academic year and has since grown steadily in service to the independent men on campus.

Membership in the IMO is open to any Stetson man not in a fraternity. The only membership requirements are payment of dues ($10 per semester) and attendance at the bi-weekly meetings.

The IMO provides a wide variety of social, athletic, and service

opportunities for men students who do not prefer the more elaborate fellowship of the Greek organizations. The IMO participates fully in the intra-mural program and fields consistently strong teams in the race for the President's Cup. This honor was won by IMO in 1960-1961. In the realm of social activities, the IMO last year had several dances, Halloween and Christmas parties, a hayride, and with the IWO sponsored a Christmas program at the Umatilla Crippled Children's Home. The IMO expects a tremendous year in 1962-1963, as they have finally acquired a house of their own, located on East Minnesota Avenue, conveniently near campus. This house will be open to all members for parties and informal relaxation. Independent members also hold numerous leadership positions on campus and are proud that this year's SGA president, Reporter editor, and Reporter business manager are Independents.

This year's IMO officers are Willy Morris, president; Jim Crosby, treasurer; and Dave MacFarland, secretary. They will be happy to answer your questions about IMO.

INDEPENDENT WOMEN'S ORGANIZATION

The Independent Women's Organization is a non-sorority organization which strives to provide a means through which its members may participate in campus-wide activities and which seeks to help its members in developing maturity and understanding through academic, social, cultural, political, and religious activities. All independent women are cordially invited to attend the weekly meetings at 6:30 on Wednesday night in Allen Hall and to participate in IWO activities. The dues are $3.00 per semester.

One of the first projects of the IWO each year is a fall party honoring all new women. At Christmas the group has its annual party at the Umatilla Crippled Children's Home, this year being helped by the IMO. The group also participates actively in such things as Homecoming, Green Feather Drive, Hatter Holiday, and throughout the year, intramurals. Through these and other activities the members get to know the members of other organized groups on campus. There is also much interest in the social life provided, such as desserts, parties, and "get togethers" with the IMO.

The variety of fields represented in its membership adds to the interest of IWO programs. Besides this cross-section of the women students, leadership and scholarship are also represented, with members in a variety of leadership positions and membership in many of the honorary organizations.

IWO feels it has much to offer the women who seek fellowship and enrichment through its membership. The group of officers who are eager to serve you and to help you in the attainment of your goals are Elaine Moore, president; Sandy Lewton, vice-president; Pris Campbell, secretary; and Carol Cresswell, treasurer.

PAN-HELLENIC COUNCIL

Dear Freshman,

We of Panhellenic wish to welcome you to Stetson and let you know that we are eager to help you make your first days at Stetson, as well as the years that will follow, extremely happy ones.

We hope that you realize the importance and seriousness of the matter of choosing a sorority. Panhellenic strives for fair play in a rushing period which gives you an opportunity to know the girls in each organization and gives these girls an opportunity to know you. You have not only your college years to consider but also the lifetime of fellowship which will be yours as you make the choice.

Pledging a sorority will be an important step in your life. It will provide opportunity for the development of social poise and graciousness, leadership training, high scholarship and achievement, shared ideals, and spiritual values. The purpose and ideals of all sororities are similar, so remember to begin the rushing period with an open mind. The final decision as to the group you will join should be made entirely by YOU, and it cannot be determined by anyone but you.

We wish you success and happiness in your college years. The sorority of your choice will contribute much to making your college days memorable ones, and the benefits you derive will be in proportion to the time, energy, enthusiasm, and interest you put into it.

Sincerely,
Gail Hilverink
Panhellenic President

WHY SORORITIES?

To have a circle of loyal friends, to have the assurance of a personal niche of "belonging"—these desires are deep and undeniable. They are the reasons for enduring strength of sororities and fraternities. It is perfectly true that one can have a happy valuable college career without being a sorority member; but for most girls, sorority membership makes adjustment to college easier and quicker and makes enjoyment of college days more complete. A sorority is your "college family."

A sorority is also a valuable training group, because it seeks to develop each individual, but not at the expense of the group. As individuals work and play together, the rough edges of selfishness and thoughtlessness are bound to be rubbed off.

The value of a sorority cannot be measured, because you receive

in proportion to what you give. It will cost you not only in dollars and cents but in time. Time to study, so that your scholarship will meet sorority standards. Time to participate in activities that will broaden your interests and develop your talents. Time for service to your chapter, your campus, your community. Time and effort in developing character, standards, and leadership. Of course, in all this your sorority gains—but YOU gain most. For the dollars and cents cost of sorority membership (which may be less than you think) check the individual sorority fact lists in this handbook.

Even after college years, your sorority will enlarge your circle of friends and your horizon. You will have a bond not only with the members of your own sorority, but with all Greek-letter men and women. The sorority system, with its enviable philanthropies and enduring friendships, has been thriving for over 100 years.

Membership in any of the National Panhellenic sororities is an honor and a distinction. The practce of "rushing" has been devised to let you find which groups suit you best and where you will be most wanted.

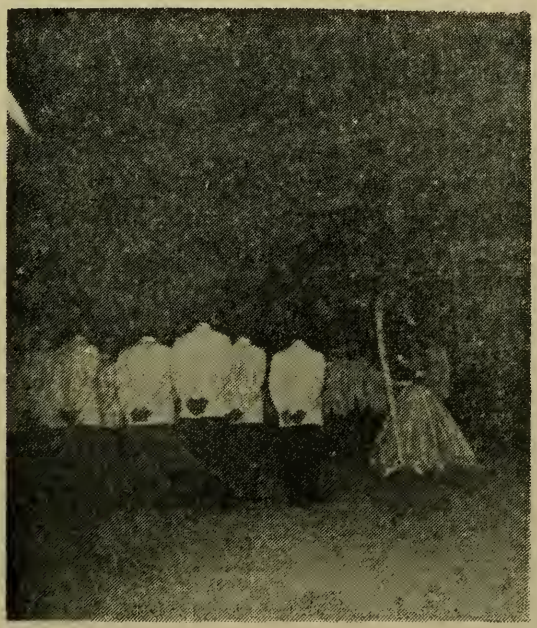

Fraternity men serenade a Stetson girl who wears their pin to carry on a long-time college tradition.

ALPHA CHI OMEGA

Founded: DePauw University, Greencastle, Indiana, October 15, 1885
Installed: 1957
Number of College Chapters: 99
Members: 50,659
Alumnae Groups: 230
Colors: Scarlet and olive green
Flower: Red carnation
Badge: Golden lyre
Magazine: **The Lyre**
President: Betty Lawhon
Pledging Fee: $25.00
Pledging Dues (per month): $10.00
Initiation Fee: $85.00 (includes pearl pin)
Active Dues (per month): $10.00

ALPHA XI DELTA

Founded: Lombard College, Galesburg, Illinois, April 17, 1893
Installed: 1917
Number of College Chapters: 101
Members: 32,600
Alumnae Groups: 162
Colors: Light and dark blue and gold
Flower: Pink Killarney rose
Badge: Quill
Magazine: **The Alpha Xi Delta**
President: Kaye Ballou
Pledging Fee: $15.00
Pledging Dues (per month): $10.00
Initiation Fee: $75.00 (includes plain pin)
Active Dues (per month): $10.00

DELTA DELTA DELTA

Founded: Boston University, Boston, Massachusetts,
Thanksgiving Eve, 1888
Installed: 1913
Number of College Chapters: 106
Members: 69,000
Alumnae Groups: 300

Colors: Silver, blue, and gold
Flower: Pansy
Badge: Three jeweled stars within a crescent of gold bearing three Deltas
Magazine: **The Trident**
President: Nancy Plapp
Pledging Fee: $20.00
Pledge Dues (per month): $9.00
Initiation Fee: $80.88 (includes pin)
Active Dues (per month): $9.00

PHI MU

Founded: Wesleyan College, Macon, Georgia, March 4, 1852
Installed: 1949
Number of College Chapters: 83
Members: 38,000
Alumnae Groups: 179
Colors: Rose and white
Flower: Enchantress carnation
Badge: Oddly-shaped shield of gold overlaid with a black shield bearing two bonds, three stars, a hand clasping heart, and Greek letters
Magazine: **The Agalia**
President: Marcia Clemons
Pledging Fee: $18.00
Pledging Dues (per month): $8.00
Initiation Fee: (does not include pin) $70.00
Active Dues (per month): $8.00

PI BETA PHI

Founded: Monmouth College, Monmouth, Illinois, April 28, 1867
Installed: 1913
Number of College Chapters: 105
Members: 73,595
Alumnae Groups: 307
Colors: Wine and silver blue
Flower: Wine carnation
Badge: Gold arrow
Magazine: **The Arrow**
President: Eleanor Dickey

Pledging Fee: $26.00
Pledge Dues (per month): $4.00
Initiation Fee: $80.00 (includes plain pin)
Active Dues (per month): $9.00

ZETA TAU ALPHA

Founded: Virginia State Normal School, Farmville, Virginia, October 15, 1898
Installed: 1934
Number of College Chapters: 107
Members: 38,000
Alumnae Groups: 208
Colors: Steel gray and turquoise blue
Flower: White violet
Badge: Shield of black enamel superimposed on shield of gold, black shield bears five-pointed crown and letters ZTA
Magazine: **Themis**
President: Jane Kraft
Pledging Fee: $15.00
Pledge Dues (per month): $7.50
Initiation Fee: $57.50 (does not include pin)
Active Dues (per month): $7.50

INTERFRATERNITY COUNCIL

Dear Freshman,

The IFC of Stetson welcomes you to the campus and hopes that Stetson has lived up to your visions and expectations.

The fraternal system of Stetson is an important part of the social life of our campus. This group contributes much to Homecoming and other social weekends.

The IFC hopes that you will recognize the opportunities which a fraternity can offer you, an incoming, new student. The fraternities offer a chance for leadership, for close and lasting friendships, for scholarship development, for athletics, and for spiritual development.

We of the fraternal system are looking forward to meeting you and offer you our help and services at any time you may need us.

Sincerely,
Richard McMillin
IFC President

DELTA SIGMA PHI

Founded: College of the City of New York, 1889.
Installed: 1925
Number of College Chapters: 100
President: Bill Thompson
Pledging Fee: $15.00
Pledge Dues: $5.00
Initiation Fee: $50.00
Active Dues: $10.00
Address: 119 West University Avenue

LAMBDA CHI ALPHA

Founded: Boston University, 1909
Installed: 1949
Number of College Chapters: 157
President: Tom Fay
Pledging Fee: $15.00
Pledge Dues $5.00
Initiation Fee: $50.00
Active Dues: $10.00
Address: Fraternity Row

PI KAPPA ALPHA

Founded: University of Virginia, 1909
Installed: 1951
Number of College Chapters: 135
President: Bob McCloskey
Pledging Fee: $20.00
Pledge Dues $5.00
Initiation Fee: $70.00
Active Dues: $10.00
Address: Fraternity Row

PI KAPPA PHI

Founded: College of Charleston, South Carolina, 1904
Installed: 1921
President: Richard Beauchamp
Pledging Fee: $10.00
Pledge Dues: $4.00
Initiation Fee: $70.00
Active Dues: $8.00
Address: Fraternity Row

SIGMA NU

Founded: Virginia Military Institute, 1869
Installed: 1913
President: Jack Sparks
Pledging Fee: $15.00
Initiation Fee: $75.00
Active Dues: $10.00
Address: East Minnesota Avenue

SIGMA PHI EPSILON

Founded: Richmond College, Virginia, 1901
Installed: 1949
Number of College Chapters: 145
President: Jim Coulter
Pledging Fee: $12.00
Pledge Dues: $7.00
Initiation Fee: $70.00
Active Dues: $10.00
Address: Fraternity Row

VIII. Organizations

HONORARIES

MORTAR BOARD is a national leadership and service organization; membership is the highest honor Stetson University can bestow on its outstanding women. Members are selected each spring from the junior girls who have maintained a 1.8 scholarship average and who have been outstanding leaders on campus. Karen Steanson is president of Mortar Board.

OMICRON DELTA KAPPA is the national leadership organization for men, whose members are chosen from the junior and senior classes on the basis of character, leadership, and service in campus life. Charlie Clark is president of ODK.

THE GREEN CIRCLE is the leadership fraternity for sophomore men at Stetson. It is sponsored by ODK, and its president is Jack Bing.

THE TASSEL is a leadership honorary sponsored by Mortar Board for women. Its members are chosen in the spring from sophomore women on the basis of scholarship, leadership, character,

and service. A 1.6 average is required. Carolyn Crowley is president.

THE ORDER OF THE SCROLL AND KEY recognizes and encourages high scholarship and leadership. Members are chosen from the highest five per cent of the junior and senior classes.

THE PHI SOCIETY is sponsored by faculty members of Phi Beta Kappa; it recognizes high scholarship among students in the College of Liberal Arts. Members are chosen in the fall from sophomores who maintained a 2.5 average their freshman year. Suzy Hankins is president.

BETA BETA BETA is a national honorary biology organization. Its purposes are to increase interest in biology, to stimulate sound scholarship, and to encourage biological research. President is Pete Mazzeo.

GAMMA SIGMA EPSILON is a national honorary chemistry fraternity; it represents seminars and papers and otherwise promotes interest in chemistry.

GAMMA THETA UPSILON is a national geography fraternity whose aims are to promote interest and scholarship in this field.

KAPPA DELTA PI is a national honorary education fraternity to encourage scholarly achievement and the pursuit of worthy educational ideals.

KAPPA MU EPSILON is a national honorary mathematics fraternity.

KAPPA KAPPA PSI is a national honorary band fraternity for men, promoting the interests of college bandsmen and fostering good band music. The Kappa Kappa Psi Pep Band performs at soccer and basketball games and serves as a booster to school spirit.

KAPPA PI is a national honorary art fraternity, which seeks to stimulate interest in art and creative activity on the campus. Tuck Cooke is president.

LA FRANCIADE is an honorary organization for French students; it fosters an extracurricular interest in the language, customs, and literature of France.

PERSHING RIFLES is a national society of ROTC students whose aims are the promotion and development of proficiency and interest in the Basic Course in ROTC.

PHI ALPHA THETA is a national honorary history fraternity. It offers a prize to the outstanding history student graduating at the June Commencement.

PHI BETA is a national professional fraternity for women in the fields of music and speech. Its members act as hostesses for all music activities.

PI KAPPA DELTA, the nation's largest forensic fraternity, recognizes participation and achievement in intercollegiate debate, discussion, and related speech activities.

PSI CHI is an honorary psychology fraternity. Its purposes are to increase study and research in psychology, and to foster a better spirit among psychology students.

SCABBARD AND BLADE is a national honorary military society. Membership is limited to students enrolled in the Advanced Course of ROTC and further restricted to those cadets who have high scholastic grades and have displayed essential officer qualities.

SIGMA DELTA PI is a national honorary Spanish fraternity recognizing achievement in advanced language study. It offers annual medals to outstanding Spanish students in the four high schools of Volusia County. Carolyn Meisenheimer is president.

SIGMA PI KAPPA is a local journalism fraternity which recognizes outstanding work on the Stetson student publications. The president is Diane Disney.

SIGMA TAU DELTA is a national honorary English fraternity recognizing exceptional scholarship in English. Membership is limited to twenty-five, and Sharon Sanders is president.

TAU BETA SIGMA is a national honorary band fraternity for women.

THETA ALPHA PHI, national dramatic fraternity, fosters artistic achievement in the allied arts and crafts of the theatre.

VOLUNTARY STUDENT ACTIVITIES

THE STETSON SYMPHONY ORCHESTRA provides opportunity for orchestral experience as a player, soloist, and conductor. Readings and performances of student compositions and arrangements are given. Concerts are given on campus and out of town from the repertory of standard overtures, symphonies, concertos, classical and modern works. The Orchestra also joins the Glee Clubs for oratorio and opera presentations.

THE STETSON BAND furnishes suitable combinations for University functions. The Concert Band is a selected instrumentation that appears in concert locally and in other cities.

THE STETSON GLEE CLUBS, one for women and one for men, combine to form the University Chorus. The Chorus appears in concerts at Christmas, in the spring, and at Commencement. The Travel Squad of picked voices appears in concerts throughout the state.

THE BRASS CHOIR is composed of students in the School of Music; it is heard in concert several times during the year.

THE MADRIGAL SINGERS are a group chosen by audition. They sing madrigals, mostly from the fourteenth and fifteenth centuries. Any student may try out for the group, whether a member of the Music School or not.

THE DEBATE SQUAD provides opportunities for participation in intercollegiate debate, discussion, and individual speaking events. Members also provide programs on current topics for community organizations.

STOVER THEATRE is open to students interested in all phases of dramatics.

Musical and dramatic talent combine for a successful production of the comic opera, "The Bartered Bride."

THE PLAYERS' GUILD is a social organization for theatre-minded students.

THE HATTER is the Stetson yearbook. Diane Disney is editor, and any student interested in being a part of her staff should contact her.

THE STETSON REPORTER, Florida's oldest college newspaper, is published weekly by the students. David Stacy is editor and has a number of positions to be filled on his staff.

THE STETSON REVIEW is the student literary magazine; it welcomes contributions of prose fiction, poetry, and literary criticism from students and faculty members. **John Dennis is editor.**

THE COMPASS, student handbook, is issued annually and is a manual of instructions and information for first-year students. It also contains much information of value to upperclassmen of the University.

THE ACCOUNTANCY CLUB is an organization of students interested in accounting; it attempts to further interest, opportunities, and ability in accounting.

THE AQUA HATS, water ski club, works toward three objectives: to promote greater interest in water skiing, to improve in skiing techniques, and to train interested non-skiers.

THE AMERICAN GUILD OF ORGANISTS (student guild) works to advance the cause of worthy religious music, to elevate the status of the church musician, and to provide members with opportunities for meeting and for the discussion of professional topics.

BETA ALPHA SIGMA is the business fraternity for men majoring in business. Its purpose is to familiarize the members with actual problems and conditions that exist in business life, through talks by successful businessmen and field trips to nearby firms. Jim Lathrop is president.

THE MINISTERIAL ASSOCIATION is an organization for students wishing to enter a religious vocation. Anyone may join by attending the meetings which will be announced. Activities include sponsoring a radio program which members may speak on, holding services in nearby jails, obtaining preaching engagements, and serving as a liason between members and Florida Churches. Howard Sweet is president of the Ministerial Association.

THE MUSIC EDUCATOR'S NATIONAL CONFERENCE is the national organization for students of music education. Its goals are to further music education in the schools and to compare and improve music education standards. Robert Glendon is president.

THE PHYSICAL EDUCATION MAJORS AND MINORS CLUB is open to all men and women majoring or minoring in physical education.

THE PRE-LEGAL CLUB is composed of students who plan to enter law school and is directly connected with the Florida Bar Association. Its purpose is to develop an interest in the legal profession and prepare the student for his law school curriculum.

THE SECRETARY AND BUSINESS EDUCATION CLUB is a group of women whose interests are in secretarial science and business education and recognizes outstanding work in these fields.

THE STUDENT FLORIDA EDUCATION ASSOCIATION is a statewide organization for students interested in teaching. All students who are majoring in education or in other fields with the intention of becoming teachers are urged to join. The Association seeks to acquaint future teachers with the problems of their profession, to develop contacts, and to foster the interests of teaching. The president of the SFEA is Edwinna Murphey.

THE WOMEN'S PROFESSIONAL PHYSICAL EDUCATION CLUB is organized to stimulate professional intelest in health, physical education, and recreation; promote good social and professional relationships between members of the group and faculty; and to further the aims and objectives of the American Association for Health, Physical Education, and Recreation. Marybeth Everroad is president.

IX. Athletics

The Department of Physical Education and Athletics provides the student with opportunities to participate in intercollegiate and intramural athletics, a required and elective activity program embracing a wide variety of sports, co-education and recreational activities, and professional preparation for teaching.

CAMPUS FACILITIES

The facilities offered for men are **Hulley Gym, Hulley Field,** and the new athletic areas on Minnesota Avenue. Hully Gym is equipped with regulation basketball court, lockers, showers, and training rooms, complete gymnastic equipment including trampoline, badminton courts, table tennis, weights, punching bags, projection room, and offices for the staff.

Hully Field, adjacent to the gym, serves as the soccer practice field and has two volleyball courts, two horse shoe pits, two softball diamonds, varsity baseball practice diamond, two paddleball courts and the marching field. The shuffleboard area is between the gym-

nasium and the Stetson Union. Soccer, intramurals, and physical education classes will use the new athletic field and track on East Minnesota Avenue.

Cummings Gym houses the offices for the women's department, as well as facilities for women's and co-recreational activities. It has a main floor for basketball, badminton, and rhythms. It also has separate classrooms, table tennis and recreational sports facilities, locker and shower rooms, photographic lab, corrective apparatus, and a complete equipment room. Cummings Field is the center for women's outdoor activities.

Cummings Gym is open for mixed recreation each afternoon from 4:00 to 6:00 and each evening except Saturday and Sunday from 7:00 to 9:30.

The six tennis courts adjacent to Cummings Gym and four on East Minnesota Avenue are available for limited use by students and the public after class hours. Four courts for volleyball, handball, paddleball, and tennis practice are located west of the Cummings Gym courts. Tennis equipment may be checked out from Cummings Gym by women and from Hulley Gym by men.

Three badminton courts in Cummings Gym are available each night except Monday. Equipment is checked out in this building.

Equipment for archery, basketball, croquet, handball, paddleball, softball, shuffleboard, and table tennis may be checked out at Cummings Gym. If special groups wish to play team games, the court or field areas should be reserved in advance of the date desired.

INTRAMURALS

The affairs of the men's intramural program are conducted by the Intramural Board, and all activities are governed by the University Intramural Athletic Association.

Sports scheduled by the UIAA include touch football, horse shoes, table tennis, golf, paddleball, basketball, handball, volleyball, tennis, badminton, softball, and track.

Announcements are posted on the intramural bulletin board between Hulley Gym and the Stetson Union. Further inquiries should be directed to staff offices in Hulley Gym.

Teams are entered in men's intramurals by the six fraternities, the Independent Men, the Ministerial Association, and in some sports by the faculty. No game played against a faculty team is counted in championship competition.

The Women's Intramural Board governs competitive women's sports. The aim of the women's intramural program is to afford as

many opportunities for participation in wholesome recreational acticities for as many women students as possible.

Competition is provided by sorority, class, dormitory, and any other university organizations. Students who do not participate in one of these teams may organize independent teams.

Athletic events will be conducted by round robin, elimination, and double elimination tournaments depending on the nature of the sport.

Sport tournaments will be seasonal, insofar as possible.

Championship points will be awarded for first, second, and third places. In the event of ties, the championship will be determined by playoffs.

The program will function on a point system that runs continuously from the beginning to the end of the school year.

INTERCOLLEGIATE ATHLETICS

All men students are urged to try out for teams in the intercollegiate sports program. Varsity teams compete in soccer, basketball, baseball, track, golf, and tennis.

Stetson University is a member of the National Collegiate Athletic Association, National Association of Intercollegiate Athletics, and the Florida Intercollegiate Conference.

Freshman students are eligible for varsity teams if they are not transfer students or professional athletes.

Students who have activity tickets are admitted to all campus athletic contests on presentation of their tickets.

Schedules for sports other than soccer and basketball will be announced as soon as they are completed.

CHEERLEADING

In the beginning of the fall semester, all interested women are asked to come out for cheerleading tryouts. ALL Stetson women are eligible and need not have been high school cheerleaders. There is a week of training and learning basic cheers, after which there is the elimination day when judges choose both the new regulars and alternates, who must be on the squad for one year before they become regulars. Grades are important and must be kept at a C average in order to remain on the squad.

Our school spirit is in need of a fresh boost, and that's what a

cheerleader is for. So — watch for publicity and come on out. YOU'RE NEEDED **BADLY! ! !**

School spirit is shown when Stetson students and cheerleaders gather for a pep rally.

The following is a sample of some of the more popular cheers which are used by the Stetson Cheerleaders:

WHISPER YELL

H — H — H—A—T
T — T — T—E—R
H — A — T
T — E — R
Hatters, Louder
Repeat two times.

WHITE AND GREEN

White . . . Green . . .
White . . . Green . . .
White . . . Green . . .
White!
Stetson Hatters — FIGHT!

GREEN AND WHITE

Green and White, fight, fight
Green and White, fight, fight
Who fight? We fight!
Green and White, fight, fight!

T—E—A—M

T . . . E . . . A . . . M . . .
T . E . A . M .
T — E — A — M
Team, Team, Team.

GIVE US THE GREEN

Give us the Green, Give us the Green, Give us the Green, green, green.
Give us the White, Give us the White, Give us the White, white, white.
Give us the Green — Green (Answer)
Give us the White — White (Answer)
Green, White, fight fight!

GIVE US AN "S"

Give us an S — S (Answer)
Give us a T — T "
Give us an E — E "
Give us a T — T "
Give us an S — S "
Give us an O — O "
Give us an N — N "
S — T — E — T — S — O — N
Stetson FIGHT!

IS EVERYBODY HAPPY?!

Is everybody Happy?—Well yes! (Answer)
Is anybody Sad?—Well no!
Well, what's the good word??
Beat (Name of opponents)

GO HATTERS, GO!!

Go Hatters, go!
Go Hatters, go!
Go Hatters
Go Hatters
GO! GO! GO!

TWO BITS

Two bits, four bits,
Six bits, a dollar,
All for Stetson
Stand up and HOLLAR ! !

The Alma Mater is also sung at pep rallies.

ALMA MATER

Dear Alma Mater, smile upon thy children!
Gladly we greet thee, altogether lovely;
Peace be within thy classic halls and temples,
Hail, Alma Mater dear!

Hail to the heroes who have gone before us,
Young men and maidens, filled with true devotion!
Bright in their glory, fadeless and undying,
Hail to our heroes gone!

Hail to our classmates, bound by ties ne'er broken;
Here once again we pledge our vows of friendship;
Brave hearts and true hearts sound aloud the chorus,
Long live our comrades dear!

Dear Alma Mater, tenderly thy children
Gather, and bring to thee gracious salutations;
Comrades, your voices lift once again in chorus:
Hail, Alma Mater dear!

X. Administrative Officers You Should Know

President of the University ..... Dr. J. Ollie Edmunds
Vice-President of the University ..... Dr. James Parrish
Dean of the University and of the
College of Liberal Arts ..... Dr. Wm. Hugh McEniry, Jr.
Dean of the School of Business and
University Business Manager ..... Mr. Edward C. Furlong
Dean of Students and Director of Guidance ..... Dr. George W. Hood
Acting Dean of the School of Music ..... Mr. Donald Yaxley
Dean of the Chapel ..... Dr. James A. Stewart
Registrar ..... Miss Barbara Rowe
Associate Dean of Students and
Dean of Women ..... Miss Etter Turner
Dean of Men ..... Mr. Bill Baggett
Assistant Dean of Women ..... Miss Mary Edna Parker
Librarian ..... Mr. Bob Lee Mowery
Assistant to Dean of the University ..... Mr. Arthur F. Tuttle, Jr.
Director of Admissions ..... Mr. Paul Parker
Assistant Director of Admissions ..... Mr. Gary A. Meadows
Comptroller ..... Mr. H. Graves Edmondson, Jr.
Program Director of Stetson Union ..... Miss Jackie Hogue
Manager of Stetson Union Bldg. ..... Mrs. Althea Sprague
Co-ordinator of Student Aid ..... Mr. Kenneth Phillips
Director of Chaudoin Hall ..... Mrs. Elizabeth Linard
Director of Conrad Hall ..... Miss Jackie Hogue
Director of Emily Hall ..... Mrs. Della Rowe
Director of the Palms ..... Mrs. Amy Bullock
Director of Stetson Hall ..... Mrs. Mary Holbrook
Head Residents of Men's Halls
Upper-class Area ..... Mr. Richard Krause
Freshman Area ..... Mr. Carl Adams

XI. Whom To See

Absences
Student Deans:
Dean Baggett ..... Dean of Men's Office, Eliz. Hall
Dean Turner ..... Dean of Women's Office, Eliz. Hall

Accounts
Mr. Edmondson ..... Business Office, Eliz. Hall

Admissions
Mr. Parker ..... Admissions Office, Eliz. Hall

Alumni Affairs
Dr. Parrish ..... Room 12, Science Hall

Athletics
Men—Mr. Cowell ..... Hulley Gym
Men's Intramurals—Mr. Cowell ..... Hulley Gym
Women—Mrs. Jernigan ..... Cummings Gym
Women's Intramurals—Mrs. Carlton ..... Cummings Gym

Books ..... Bookstore, Stetson Union

Chapel Excuse
Student Deans ..... Offices, Eliz. Hall

Dramatics
Mr. Griffiths ..... Stover Theatre

Employment (See Financial Aid)

Financial Aid
Mr. Phillips ..... Student Aid Office, Eliz. Hall

Fraternities
Dean Baggett ..... Dean of Men's Office, Eliz. Hall

Guidance
Dean Hood ..... Guidance Office, Eliz. Hall

Housing (Residence Halls)
Men — Dean Baggett ..... Eliz. Hall
Women — Miss Parker ..... Chaudoin Hall

Housing (Off-Campus)
Men — Mr. Johnson ..... Dean of Men's Office, Eliz. Hall
Women — Dean Turner ..... Dean of Women's Office, Eliz. Hall

Illness
Mrs. Nelson, Dr. Smith ..... Infirmary, Chaudoin Hall

Loans (See Financial Aid)

Lost and Found
Information Desk ..... Stetson Union

Mail
Mr. Becker ..... Post Office, Stetson Union

Men's Council
Bill Gardner ..... Residence Halls

Military
Lt. Col. Apgar ..... ROTC headquarters, Brittain Hall

Music
Band — Mr. Feasel..... Band Hall
Orchestra — Mr. Yaxley ..... Room 104, DeLand Hall
Glee Clubs — Mr. Giffin ..... Room 102, DeLand Hall

Orientation
Dean Hood ..... Guidance Office, Eliz. Hall

Parking, Student
David Tyner and Charles Rickard ..... SGA Office, Stetson Union

Placement, Job
Mr. Godfrey ..... Business Building

Publications
Hatter — Diane Disney ..... Room 206, Stetson Union
Reporter — David Stacy ..... Room 206, Stetson Union
Review — John Dennis ..... Room 206, Stetson Union

Publicity
Dr. Cummings ..... News Bureau, Science Hall

Registration and Records
Miss Rowe ..... Registrar's Office, Eliz. Hall

Religious Activities
Dean Stewart ..... Stetson Union

Social Activities
Dean Turner ..... Dean of Women's Office, Eliz. Hall

Scholarships (See Financial Aid)

Sororities
Dean Turner ..... Dean of Women's Office, Eliz. Hall

Student Government Association
Bob Morris ..... SGA Office, Stetson Union

Withdrawals
Student Deans ..... Offices, Eliz. Hall

Women's Student Government Association
Lynn Chapman ..... Emily Hall

Law School Information
Registrar, Stetson University College of Law,
St. Petersburg 7, Florida

XII. Calendar of Scheduled Events 1962-63

IMPORTANT: This Calendar is being circulated with the hope that it will be helpful to faculty and students in planning for next year. Please remember that this is subject to change and do not assume that events can be planned according to this Calendar without checking first on the Master Calendar which is kept in the Office of the Dean of Women. (All activities pertain to the DeLand campus unless specified as Law School activities.)

FALL SEMESTER 1962-63

September	14 & 15	Law School Registration and Orientation.
	17- 22	Orientation.
	20 - 22	Registration.
	23	Panhellenic Tea.
	24	Convocation 9:00 a.m. Classes begin 11 a.m.
	24, 25 & 26	Informal Panhellenic Parties 5 - 7 and 7:30 - 9 p.m.
	24	IFC Rush begins.
	28, 29, &	Formal Panhellenic parties 6 - 9 p.m.
October	1, 2, 3 & 4	
	2	Last day to change courses or register for credit.
	5	IFC Pledge Day.
	6	Panhellenic Pledge Day.
	11, 12 & 13	Play - "South Pacific" Stover Theatre.
	29	First Grade Inventory due.
November	3	Green Feather Carnival.
	14 - 17	Greek Week.
	21	Thanksgiving recess begins at 12 o'clock noon.
	26	Classes resume 8 a.m.
December	3	Second Grade Inventory due.
	6, 7 & 8	Play - Stover Theatre.
	13 & 14	Hatter Invitational Basketball Tournament.
	14	Christmas Program - School of Music - 8 p.m.

	16	Christmas Program - School of Music - 3 p. m.
	18	Yule log and candle lighting.
	20	Christmas recess begins 12 o'clock noon.
'63 January	3	Classes resume 8 a.m.
	23	Reading Day.
	24 - 30	Final Examinations.
	30	End of Fall Semester.

Spring Semester 1963

February	5	Registration.
	6	Classes begin 8 a.m.
	11	Last day to change courses or register for credit.
	13, 14, 15 & 16	Play - "The Boy Friend" - Stover Theatre.
	14	Mortar Board - ODK Leadership Banquet.
	15 - 16	Homecoming.
	19	Fine Arts Program - Elizabeth Hall Auditorium 8 p.m.
March	4 - 8	Religious Focus Week.
	15 - 16	Parents' Week-end.
	25	Grade Inventory due.
	27	Hatter Holiday
	29 - 30	Alpha Xi Delta and Zeta Tau Alpha Week-ends.
April	5 - 6	Delta Delta Delta and Pi Beta Phi Week-ends.
	10	Spring Recess begins 6 p.m.
	17	Classes resume 8 a.m.
	19 - 20	Lambda Chi Alpha and Pi Kappa Alpha Week-ends.
	26 - 27	Phi Mu and Alpha Chi Omega Week-ends.
May	3 - 4	Pi Kappa Phi and Sigma Nu Week-ends.
	9, 10 & 11	Play - "Woman in the Shoe" Stover Theatre.
	10 - 11	Delta Sigma Phi and Sigma Phi Epsilon Week-ends.
	18	Leadership Day.
	27 -	
June	1	Final Examinations.
	2	Commencement Day.
	12	Law School Commencement.

Index

Absences, 8, 18, 55
Administrative officers, 54
Afters, 12, 13
Alcohol, 9, 10, 14
Allen Hall, 18, 30, 31
Alma Mater, 53
Art Department, 17
Assembly, 8
Assembly of God, 25
Athletics, 49, 50, 51, 55
Attendance at classes, 8
Automobile registration, 22

Band, 45, 46, 56
Baptist churches, 25
Baptist Student Union, 23, 30, 31
Bookstore, 18, 19, 55
Bowling, 18, 19
Business School, 17, 30, 31

Cafeteria, 18
Campus map, 30, 31
Canterbury Club, 25
Chapel, 8, 23, 55
Chaperones, 7
Cheerleading, 51, 52, 53
Christian and Missionary Alliance, 25
Christian Scientists, 24
Church of Christ, 26
Churches, 25, 26
Class privileges, 12, 13
College Scholarship Service, 15
Commons, 18
Commuting, 15
Congregationalists, 25
Consideration Hours, 10
Cummings Gymnasium, 17, 30, 31, 50

Debate, 47
DeLand Hall, 17, 30, 31
Disciples (Christian Church), 24, 25
Dress, 10, 15

Elizabeth Hall, 17, 30, 31
Employment, 15, 16
Episcopalians, 25, 26
Examinations, 9, 58

Financial aid, 15, 16
Firearms, 14
Firecrackers, 14
Flagler Science Hall, 17, 30, 31
Fraternities, 6, 14, 39, 42, 43, 44, 55, 57

Glee Clubs, 46, 56
Grade Inventory, 9, 57, 58
Grades, 9
Green Circle, 44
Green Feather Fund, 20, 57
Guests, 11, 18

Hat Rack, 18, 19
HATTER, 48, 56
Holmes Hall, 17, 30, 31
Honor system, 7, 9
Honoraries, 44, 45, 46
Hulley Gymnasium, 17, 30, 31, 49
Hunting season, 14

Illness, 17, 18, 55
Independent Men's Organization, 36, 37
Independent Women's Organization, 37
Infirmary, 17, 18, 55
Inter-Fraternity Council, 20, 42, 57
Inventories, 9, 57, 58

Jewish Center, 26

Late Activity, 11
Loans, 16
Lost and Found, 19, 55
Lutheran Students Association, 25
Lutherans, 25, 26

Marriage, 9, 16
Men's Judiciary Council, 14, 20, 32, 35, 36, 56
Methodists, 25, 26
Ministerial Association, 25, 48
Monroe Heath Museum, 17
Mortar Board, 44, 58
Music School, 17

National Defense loans, 16

Off-campus housing, 14, 55
Off-campus permissions, 11
Omicron Delta Kappa, 44, 58
Orchestra, 46, 56
Organizations, 33, 44, 45, 46, 47, 48, 49
Orientation schedule, 4, 5, 6
Overnight permissions, 11, 12, 13

Pan-Hellenic Council, 5, 20, 38
Pentecostal Holiness, 26
Phi Society, 45
Physical education, 17, 48, 49, 50
Pilgrim Fellowship, 25

Ponce de Leon Springs, 15
Post Office, 18, 19, 56
Presbyterians, 25, 26
Probation, academic, 8, 29, 32
  social, 29, 32, 36
Publications Board, 20, 21, 22

Quality point ratio, 9
Quality points, 9

Recreation Room, 18, 19
Registration, change of, 7
Regulations, general, 7, 8, 9
  men's, 14, 15
  women's, 10, 11, 12, 13
Religious Life Council, 20, 23, 24, 25
Religious organizations, 5, 6, 24, 25
Resident advisers, 14
Rice Planetarium, 17
Roman Catholic, 26
Room Check, 10
ROTC, 5, 30, 31, 45, 46, 56
Rush, 5, 38, 39, 57

Sampson Library, 18, 30, 31
Scholarships, 15, 16
Science Hall, 17
Scroll and Key, 45
Seventh Day Adventist, 26
Sign-outs, 11, 12, 18
Smoking, 10, 14
Sororities, 38, 39, 40, 41, 42, 56, 57, 58
STETSON REPORTER, 48, 56
STETSON REVIEW, 48, 56
Stetson Room, 18
Stetson Union Board, 20, 21
Stetson Union Building, 18, 19, 30, 31
Stover Theatre, 17, 30, 31, 47, 55, 57, 58
Student Affairs Committee, 20
Student Aid, 15, 16, 22
Student Christian Week, 24
Stndent Government Constitution, 27, 28, 29, 32, 33
Student Government of Stetson University, 20, 27, 28, 32, 33, 56
Student Senate, 27, 29, 32, 33
Student Traffic Court, 20, 22
Suspension, acadamic, 8, 10, 16
  Social, 9, 10, 14, 15, 16, 22, 35, 36

Tassel, 44
Traffic fines, 22

University calendar, 57, 58

Vandalism, 14
Vespers, 4, 5, 6, 23
Visiting hours for men, 11
Voluntary organizations, 46, 47, 48, 49

Wesley Foundation, 25, 30, 31
Westminster Fellowship, 25
Withdrawal, 8, 56
Women's Council, 10, 34, 35
Women's Student Government Association, 10, 20, 32, 33, 56
Work assignment, 36
Work-grants, 15, 16

TELEPHONE NUMBERS TO USE FOR PERSONAL CALLS:

Chaudoin Hall	RE 4-9947
Conrad Hall	RE 4-9948
Emily Hall	RE 4-9916
Stetson Hall	RE 4-9899
The Palms	RE 4-9794
Brittian Hall	RE 4-9726
Hon Hall	RE 4-9997
Men's Dorm No. 2	RE 4-9869
Men's Dorm No. 4	RE 4-9839
Men's Dorm No. 6	RE 4-9898
Men's Dorm No. 7	RE 4-9846
Men's Dorm No. 9	RE 4-9868

WHEN SWITCHBOARD IS CLOSED:

Cafeteria	RE 4-4127
Stover Theatre	RE 4-1186
Infirmary	RE 4-4577
Library	RE 4-6581
Stetson Union Building	RE 4-9860

ADMINISTRATIVE NIGHT NUMBER FOR EMERGENCY CALLS:

Dean of Women	RE 4-4122
Dean of Students	RE 4-4007
Assistant Dean of Women	RE 4-4121
Dean of Men	RE 4-0271

Note: When calling off-campus on a University phone, dial "9" before making your call.